

# property auction

Registration closes promptly at  
12pm on **Wednesday 24 May**  
and you must be pre-registered  
before this time in order to bid

**Thursday 25 May 2023**  
12 noon prompt

Please note this auction will be streamed live online only

**SuttonKersh**

[suttonkersh.co.uk](https://suttonkersh.co.uk)

Countrywide  
Property Auctions

# Merseyside's leading auction team...



**James Kersh** BSc (Hons)  
MRICS  
Director  
james@  
suttonkersh.co.uk



**Cathy Holt** MNAEA  
MNAVA  
Associate Director  
cathy.holt  
@suttonkersh.co.uk



**Wendy Alexander** ANAVA  
Head of South West  
Property Auctions  
wendy.alexander@  
countrywide.co.uk



**Andrew Binstock**  
BSc (Hons)  
Auctioneer



**Katie Donohue**  
BSc (Hons) MNAVA  
Auction Valuer/Business  
Development Manager



**Victoria Kenyon** MNAVA  
Valuer/Business  
Development Manager  
victoria.kenyon@  
suttonkersh.co.uk



**Paul Holt**  
Auction Viewer  
paul.holt@  
suttonkersh.co.uk



**Shannen Woods** MNAVA  
Auction Administrator  
shannen@  
suttonkersh.co.uk



**Elle Benson** MNAVA  
Auction Administrator  
elle.benson@  
suttonkersh.co.uk



**Tayla Dooley**  
Auction Administrator  
tayla.dooley@  
suttonkersh.co.uk



**Lucy Morgan**  
Auction Administrator  
lucy.morgan@  
suttonkersh.co.uk



**Jessica Barnett**  
Auction Administrator  
jessica.barnett@  
suttonkersh.co.uk

## Contact

**Cathy Holt** MNAEA MNAVA  
cathy.holt@suttonkersh.co.uk

**Victoria Kenyon** MNAVA  
victoria.kenyon@suttonkersh.co.uk

**Katie Donohue** BSc (Hons) MNAVA  
katie@suttonkersh.co.uk

**James Kersh** BSc Hons MRICS  
james@suttonkersh.co.uk

for free advice or to arrange a free valuation

## 2023 Auction Dates

### Auction

Thursday 16th February

Wednesday 5th April

Thursday 25th May

Thursday 13th July

Thursday 7th September

Thursday 26th October

Thursday 7th December

### Closing

Friday 20th January

Friday 10th March

Friday 28th April

Friday 16th June

Friday 11th August

Friday 29th September

Friday 10th November

# 0151 207 6315

[auctions@suttonkersh.co.uk](mailto:auctions@suttonkersh.co.uk)

# Welcome



Welcome to our third sale of our 2023 auction series which, as usual, will start at 12 noon prompt!

Once again this sale will be live streamed only with Auctioneer Andrew Binstock in charge of proceedings.

We have a bumper catalogue for this May sale with lots to suit all tastes and budgets.

Here are just a few lots from the sale that we are confident will generate significant interest:

**Lot 18** 11 Picton Road, Waterloo, Liverpool L22 8QH  
VACANT RESIDENTIAL **Guide price £180,000+\***

**Lot 26** Rhiw Benar Lon Roslyn, Abersoch, Pwllheli, Gwynedd LL53 7BB  
VACANT RESIDENTIAL **Guide price £1,500,000+\***

**Lot 21** 40 Hartington Road, Toxteth, Liverpool L8 0SQ  
RESIDENTIAL INVESTMENT **Guide price £285,000+\***

**Lot 109** 1 Elm Avenue, Crosby, Liverpool L23 2SX  
VACANT RESIDENTIAL **Guide price £625,000+\***

**Lot 51** 5 Blantyre Road, Liverpool L15 3HS  
RESIDENTIAL INVESTMENT **Guide price £145,000+\***

**Lot 14** Monfa, Hawarden Road, Caergwrle, Wrexham, Clwyd LL12 9BB  
VACANT RESIDENTIAL **Guide price £270,000+\***

As always if you do need any help before the sale, do not hesitate to send an email across to myself or the team. We will also be on hand throughout the auction to answer any questions or help with any queries. Good luck with your bidding whether on the phone, by proxy or online.

**Cathy Holt MNAEA MNAVA**  
Associate Director

**143** lots available

**80+**  
vacant residential

**40+**  
residential investment

**4**  
commercial investment

**1**  
development opportunities

**6**  
mixed use

**1**  
vacant commercial

**3**  
land

## Highlights



11 Picton Road, Waterloo, Liverpool L22 8QH



Rhiw Benar Lon Roslyn, Abersoch, Pwllheli, Gwynedd LL53 7BB



40 Hartington Road, Toxteth, Liverpool L8 0SQ



1 Elm Avenue, Crosby, Liverpool L23 2SX

# 2023 – our year so far!



**140**  
LOTS SOLD



**£15.84m**  
RAISED



**84%**  
SUCCESS

SuttonKersh

JAN

FEB

**74** | **£8.24m** | **84%**  
LOTS SOLD | RAISED | SUCCESS

MAR

APR

**66** | **£7.6m** | **83%**  
LOTS SOLD | RAISED | SUCCESS

MAY

JUN

**Thursday 13 July**  
Closing Friday 16 June

JUL

AUG

**Thursday 7 September**  
Closing Friday 11 August

SEPT

OCT

**Thursday 26 October**  
Closing Friday 29 September

NOV

DEC

**Thursday 7 December**  
Closing Friday 10 November

# Remote bidding guide for live streamed closed door auction

---

For the foreseeable future our auctions will be held online with a live auctioneer conducting the proceedings.

We offer three ways to bid at our auction:

1. **Telephone Bidding** A member of the auctions team will telephone you shortly before the lot is offered in the auction room and bid on your behalf subject to your specific instructions.
2. **Proxy Bidding** You authorise the auctioneer to bid on your behalf in line with the bidding in the auction room up to your specified maximum amount.
3. **Internet Bidding** You can bid remotely by using our internet bidding service. Upon successful registration you will be given permission to access the online bidding system. On the day of the auction please follow the auction 'live' (by clicking the link from the relevant auction page on our website) and place your bids accordingly.

To register to bid at the auction you simply have to complete the following steps. Registration closes 24 hours before the start of the auction.

1. **Create an account** Creating an account makes it the easiest way to register and bid at our auction.
2. **Complete identity check** We will require you to pass our verification process and will automatically send you a link to our partners Credas in order for you to complete the check via their app on your phone or tablet. See our Anti-Money Laundering Regulations guide towards the rear of this catalogue.
3. **Complete the bidding form and agree to terms and conditions** You can bid on multiple lots but we do require one form per lot.
4. **Submit your payment** We will require valid debit card details prior to you being able to bid and will contact you in advance of the auction by telephone to obtain these details.

If you are the successful bidder you will be legally bound to pay a 10% deposit subject to a minimum of £3,000, whichever is the greater.

You will also pay a Buyer's Administration Charge, to the auctioneers of 1.2% of the purchase price subject to a minimum fee of £1,800 including VAT (unless otherwise stated in the property description in the catalogue). Payments can be made by debit card or bank transfer.

5. **Confirmation** You are ready to bid.

If your bid is successful, we will take payment, sign the memorandum of sale on your behalf and send the contract to both party's solicitors ready for completion.

If your bid is unsuccessful, we will destroy your card details or refund your payment to the account detailed on your bidding form.

# Terms & conditions for proxy, telephone or internet bidders

The following terms and conditions apply to all intended buyers who wish bids to be made by proxy, telephone or internet

1. A proxy/telephone/internet form must be used to submit your bid to the auctioneers 48 hours before the day of the auction. This bid will not be called upon prior to the time of offering the particular lot for which the bid has been made.  

A prospective buyer should fill in the appropriate proxy, telephone or internet bidding form in the catalogue or on the auctioneers website and should ensure that all sections are completed. Failure to complete any part of the appropriate form may render the instructions ineffective.

**Telephone bidding** A member of staff will attempt to contact the bidder by telephone prior to the lot concerned being offered for sale. If contact is made then the bidder may compete in the bidding through the auctioneer's staff. If it is impossible to obtain telephone contact, or the link breaks down, the auctioneer is authorised to continue to bid on behalf of the telephone bidder up to the maximum bid stated on the form submitted.

**Internet bidding** Upon successful registration you will be issued with a unique bidding number to access our online bidding system. If connection is made then the bidder may compete in the bidding through the bidding system. If it is impossible to obtain connection or the link breaks down, the auctioneer is authorised to continue to bid on behalf of the internet bidder up to the maximum bid stated on the form submitted.
2. Maximum bids must be for an exact figure and any reference to a bid to be calculated by reference to other bids will not be acceptable. In the event of there being any confusion as to the maximum bid, the auctioneer reserves the right to refuse a bid on behalf of the prospective buyer.
3. All proxy, telephone or internet bidding completed forms must be delivered to the auctioneer not less than 48 hours prior to the start of the auction at which the property, the subject of the bid, is to be sold. All bidders must provide a Bank or Building Society Draft or valid debit card details to cover the sum of 10% of the maximum bid or £3,000 whichever is the greater, and the buyers administration charge, to the auctioneer 48 hours prior to the auction to validate the proxy, telephone or internet bidding form. Proof of funds for a 10% deposit must also be provided. **We will not bid on your behalf or accept your bid unless we hold payment details.** Please note we do not accept cash or cheques.  

**Buyer's Administration Charge** The successful buyer will be required to pay the Auctioneers a Buyer's Administration Charge of 1.2% of the purchase price subject to a minimum fee of £1,800 including VAT (unless stated otherwise within the property description in the catalogue) upon exchange of contracts for each property purchased.

A separate proxy, telephone or internet bidding form, deposit and buyer's administration charge should be supplied for each property upon which a bid is to be placed.
4. Any alteration to the proxy, telephone or internet bid or withdrawal must be in writing and be received in writing by the auctioneer prior to commencement of the auction.
5. The auctioneer, in accepting proxy bids, acts as agent for the prospective buyer and the prospective buyer shall be considered to have authorised the auctioneer on the basis of the terms and conditions set out in this auction catalogue, all relevant conditions of sale and any amendments to the auction catalogue. In the event of the prospective buyer's bid being successful, the auctioneer is authorised by the prospective buyer to sign any memorandum or contract relating to the property concerned.
6. The auctioneer accepts no liability for any bid not being made on behalf of the prospective buyer and reserves the right to bid himself or through an agent up to the reserve price for the particular property concerned.
7. The auctioneer accepts no responsibility for failure of telecommunications in respect of a telephone or internet bid, or any delays in the postal system if a proxy bidding form is sent through the post.
8. Prospective bidders should check our website by 10am on the day of the auction and prior to bidding at the auction to ensure there are no changes to the published terms and conditions and to find out whether any addenda apply to the property for which they have authorised the Auctioneer to bid on their behalf.
9. In the case of unsuccessful bidders' deposits, received by us into our clients' account, we will use best endeavours to return these to the originating bank account within 48 hours of the conclusion of the Sale. As part of this process our accounts team will contact you to ensure the funds are returned securely.
10. Should the property be knocked down to the proxy, telephone or internet bidder by the Auctioneer at a figure which is less than the maximum bid price on the form, the whole of the deposit supplied with the form will still be cashed and will count towards the purchase price sold.
11. Should the telephone or internet bid exceed the bidding price stated on the form, the balance of the deposit must be forwarded to the auctioneers promptly. The deposit can be a bank transfer to our client account, bankers draft, solicitors' client account cheque, or by debit card. We do not accept personal cheques or cash.
12. Proxy, telephone or internet bidders are deemed to be making their bid with full knowledge of and in accordance with the Common Auction Conditions, Extra Conditions and Special Conditions of Sale, Addendum and the auctioneers pre-sale announcements and are aware of any additional costs and fees payable by the buyer detailed therein.
13. Proxy, telephone or internet bidders are also deemed to have knowledge of any Addendum sheet which may be issued prior to or at the auction sale. Proxy, telephone or internet bidders are advised to telephone the Auctioneer's offices or check the auctioneers website before 10am on the day of the sale in order to find out whether any addenda apply to the property for which they have authorised the Auctioneer to bid on their behalf.
14. The proxy, telephone or internet bidder authorises the Auctioneer or any duly authorised partner or employee of Sutton Kersh as the prospective purchaser's agent to sign the Memorandum of Sale or Sale Contract incorporating any addendum at or after the auction.
15. Please note we must hold 2 forms of certified ID prior to auction, typically this will be: 1 x Photo ID (Driving Licence or Passport) & Proof of Address (Utility Bill or Bank Statement). If you are the successful purchaser, we will carry out an additional electronic verification check on your identity which will leave a "soft footprint" on your credit history but does not affect your credit score. This will be undertaken by Credas Technologies Ltd.
16. Proxy, telephone or internet bidding forms should be sent to [auctions@suttonkersh.co.uk](mailto:auctions@suttonkersh.co.uk). Your information is being collected and processed by Countrywide. All information will be processed in accordance with the General Data Protection Regulation. Full details of how we process your information can be found on our website [www.countrywide.co.uk/notices/PrivacyNotice.pdf](http://www.countrywide.co.uk/notices/PrivacyNotice.pdf). Print copies of our privacy notice are available on request. If you need to discuss how your information is being processed, please contact us at [privacy@countrywide.co.uk](mailto:privacy@countrywide.co.uk).

# Auctioneer's pre-sale announcements

**You are required to pre-register if you are intending to bid on any lot at auction to comply with money laundering regulations (full details can be found at the rear of the current catalogue). You can pre-register by completing the Bidders Registration and Identification Form – full details of which can be found on our website.**

This catalogue contains details about properties being sold at auction. Those details are subject to change up to and including the day of the auction. Please check our website regularly at [suttonkersh.co.uk](http://suttonkersh.co.uk) and look out for any additional materials available on the day of the auction, in order to stay fully informed with the up to date information.

1. The auctioneer will offer all lots in the order as shown in the catalogue.
2. An addendum to the catalogue and Conditions of Sale are available on our website and legal pack portal.
3. This addendum is an important document providing updates and corrections to the auction catalogue.
4. Sutton Kersh will always endeavour to inform prospective purchasers of changes that may have taken place after the catalogue was printed when such changes are brought to their attention.
5. Would prospective purchasers please ensure they have a copy of the auction catalogue and an addendum prior to bidding.
6. Prospective purchasers are deemed to have read the addendum whether they have done so or not.
7. You are bidding on the basis that you have checked the General Conditions of Sale, which are detailed at the back of the catalogue, and the Special Conditions of Sale relating to each individual lot.
8. The Special Conditions of Sale together with the title documentation have been available for inspection at the auctioneer's office in the immediate period leading up to auction date.
9. You are bidding on the basis that you have made all necessary enquiries, particularly in respect of lots the auctioneer has not inspected or had initial sight of tenancy details, and have checked the General and Special Conditions of Sale and are satisfied that you fully understand their content. Please note that some legal packs may contain additional fees (such as the requirement for the seller to pay the vendor's legal fees).
10. If you have a query in respect of any of the lots within the catalogue please email your enquiry to [auctions@suttonkersh.co.uk](mailto:auctions@suttonkersh.co.uk) or call 0151 207 6315 prior to submitting your bid and we will endeavour to answer your query.
11. Guide Prices shown in the catalogue are merely an approximation and the auctioneer's opinion only. They should not be regarded as anything more. (see definition of Guide Prices below)
12. The auctioneer will not describe each individual property in detail or elaborate on its features or finer points. He will merely state the address, lot number and a very brief description.
13. Please bid clearly if bidding by telephone and do not delay.
14. At the fall of the hammer the successful bidder will be in a binding contract of sale. We will then sign the Memorandum or Contract of Sale on your behalf and a 10% deposit subject to a minimum of £3,000 whichever is the greater will become payable and taken from the funds supplied. Should your telephone/internet bid exceed this amount, the balance of the deposit must be forwarded to the auctioneers promptly. The deposit can be a bank transfer to our client account, bankers draft, solicitor's client account cheque or by debit card. We do not accept personal cheques or cash.
15. A successful purchaser will also be required to pay a Buyer's Administration Charge of 1.2% of the purchase price subject to a minimum fee of £1,800 including VAT (unless stated otherwise within the property description in the catalogue) by debit card or bank transfer.
16. Where a deposit is paid to us as stakeholder we are at liberty to transfer all or part of it prior to completion to the Seller's solicitors (net of any fees and commission that will be due to us from the Seller) for them to hold as stakeholder in our place.
17. Completion of the sale and payment of the balance of the purchase money is 28 days after the auction unless the conditions of sale provide otherwise.
18. Unless otherwise stated all property is sold subject to a reserve price whether declared or not (see definition of Reserve Prices below).
19. Please note that purchasers will not be entitled to keys or access to properties until completion of the sale. If access is required it may be arranged through the auctioneers with the express permission of the vendor.
20. Sutton Kersh hold regular property auctions throughout the year.
21. Sutton Kersh operate a substantial dedicated mailing list free of charge to applicants. If you wish to be placed on the mailing list, please give your details to one of our representatives.

## Guide Prices, Reserve Prices and Buyer's Fees

### Guide Price

An indication of the seller's current minimum acceptable price at auction. The guide price or range of guide prices is given to assist consumers in deciding whether or not to pursue a purchase. It is usual, but not always the case, that a provisional reserve range is agreed between the seller and the auctioneer at the start of marketing. As the reserve is not fixed at this stage and can be adjusted by the seller at any time up to the day of the auction in the light of interest shown during the marketing period, a guide price is issued. This guide price can be shown in the form of a minimum and maximum price range within which an acceptable sale price (reserve)

would fall, or as a single price figure within 10% of which the minimum acceptable price (reserve) would fall. A guide price is different to a reserve price (see separate definition). Both the guide price and the reserve price can be subject to change up to and including the day of the auction.

### Reserve Price

The seller's minimum acceptable price at auction and the figure below which the auctioneer cannot sell. The reserve price is not disclosed and remains confidential between the seller and the auctioneer. Both the guide price and the reserve price can be subject to change up to and including the day of the auction.

### Buyer's Fees

Should your bid be successful you will be liable to pay a Buyer's Administration Charge of 1.2% of the purchase price subject to a minimum fee of £1,800 including VAT (unless stated otherwise within the property description in the catalogue) upon exchange of contracts to the Auctioneer. We strongly recommend all purchasers check the special conditions of sale as other fees may also apply to individual properties.



FOR SALE BY PRIVATE TREATY

# Apts 2, 3, 4, 6 & 7 208–210 Spark Studios, Great Clowes Street, M7 2ZS

**GUIDE PRICE OIEO £600,000**

For sale by private treaty, five × one bed roomed self contained apartments within a Grade II listed building.

The apartments benefit from electric storage heating, lift access, communal lawned areas and secure gated parking with space for 11 cars. The spaces are not allocated and are on a first come basis.

They are in good condition throughout, suitable for immediate occupation or investment purposes with a potential income in excess of £47,700 per annum.

## SITUATED

The property fronts onto Great Clowes Street in the popular area of Salford, approximately 2 miles from Manchester city centre where there is a variety of local amenities, Universities and transport links.

## TENURE

Leasehold.  
99 years from 15 December 2011

## SERVICE CHARGE

(As of 2022) £2,236.32 per annum per apartment.

## COUNCIL TAX BAND

A

## EPC RATINGS

2 TBC. 3 C. 4 TBC. 5 TBC.  
6 D. 7 D.

## ALL ENQUIRIES

**SuttonKersh**

2 Cotton Street,  
Liverpool L3 7DY  
0151 207 6315





	Accommodation	Area
First Floor Apartment 2	Hall Living room Kitchen Bedroom Bathroom/W.C.	52m <sup>2</sup>
First Floor Apartment 3	Hall Living room/Kitchen Bedroom Bathroom/W.C.	49m <sup>2</sup>
Second Floor Apartment 4	Hall Living room /Kitchen Bedroom Bathroom/W.C.	53m <sup>2</sup>
Second Floor Apartment 6	Hall Living room Kitchen Bedroom Bathroom/W.C.	54m <sup>2</sup>
Second Floor Apartment 7	Hall Living room/Kitchen Bedroom Bathroom/W.C.	49m <sup>2</sup>



MS LENDING GROUP

MS Lending Group are on hand before, during, and after the auction to help you with your finance.

Funding for residential investment, commercial property, and land purchases.



No minimum loan size.



No valuation upto £500k on residential and commercial purchases.



No minimum Bridge term.



Completions within 36 hours.



Desktop valuation available upto £1m.



Funds agreed same day.

**BID WITH CONFIDENCE. HAVE YOUR FINANCE PRE-APPROVED BEFORE AUCTION AND LET US HELP YOU COMPLETE WITHIN 36 HOURS.**

Real products, with real people making real decisions.  
We're MS Lending Group.

Speak to decision makers and see how MS Lending Group can help you.

**Contact us:**

[enquiries@mslendinggroup.co.uk](mailto:enquiries@mslendinggroup.co.uk)

[www.mslendinggroup.co.uk](http://www.mslendinggroup.co.uk)

0161 823 7993



# Order of sale Thursday 25 May 2023

For sale by public auction unless sold prior or withdrawn

1	6 Sheil Road, Liverpool L6 3AE	£136,000+*
2	23 Clinton Place, Liverpool L12 7HB	£120,000+*
3	125 Carisbrooke Road, Liverpool L4 3QZ	£60,000+*
4	218 Stanley Park Avenue South, Liverpool L4 7XG	£75,000+*
5	337 Laird Street, Birkenhead, Merseyside CH41 7AJ	£65,000+*
6	93 Liscard Road, Wallasey, Merseyside CH44 9AE	£120,000+*
7	92 Breck Road, Anfield, Liverpool L4 2RD	£165,000+*
8	Brentwood, Lon Sarn Bach, Abersoch, Pwllheli, Gwynedd LL53 7EL	£550,000+*
9	12 Regina Road, Liverpool L9 2DA	£70,000+*
10	31 Kilshaw Street, Liverpool L6 2BQ	£100,000+*
11	39 Hinton Street, Fairfield, Liverpool L6 3AP	£60,000+*
12	24 Willmer Road, Liverpool L4 2TA	£60,000+*
13	Flat 32 Willow Rise, Roughwood Drive, Liverpool L33 8WZ	£22,500+*
14	Monfa, Hawarden Road, Caergwrle, Wrexham, Clwyd LL12 9BB	£270,000+*
15	Flat 48 Willow Rise, Roughwood Drive, Liverpool L33 8WZ	£22,500+*
16	33 Adshead Road, Liverpool L13 9AJ	£135,000+*
17	14 Harleston Road, Kirkby, Liverpool L33 6XT	£65,000+*
18	11 Picton Road, Waterloo, Liverpool L22 8QH	£180,000+*
19	8 Heydon Close, Formby, Liverpool L37 2YX	£295,000+*
20	3 Overbury Street, Edge Hill, Liverpool L7 3HJ	£225,000+*
21	40 Hartington Road, Toxteth, Liverpool L8 0SQ	£285,000+*
22	97a Linacre Road, Liverpool L21 8NS	£30,000+*
23	45 Anglesea Road, Liverpool L9 1EA	£55,000+*
24	22 Halsbury Road, Kensington, Liverpool L6 6DQ	£70,000+*
25	63 Granville Road, Wavertree, Liverpool L15 2HP	£70,000+*
26	Rhiw Benar Lon Roslyn, Abersoch, Pwllheli, Gwynedd LL53 7BB	£1,500,000+*
27	78 Hawkins Street, Liverpool L6 6BZ	£45,000+*
28	14 Faraday Street, Liverpool L5 6PL	£50,000+*
29	65 Balmoral Court New Road, Tuebrook, Liverpool L13 8BG	£37,500+*
30	126 Gartons Lane, Clock Face, St. Helens, Merseyside WA9 4QZ	£75,000+*
31	Apartment 57 The Reach, 39 Leeds Street, Liverpool L3 2DA	£80,000+*
32	557-559 Market Street, Whitworth, Rochdale, Lancashire OL12 8QS	£185,000+*
33	Flat 14, 132 Moscow Drive, Liverpool L13 7DL	£60,000+*
34	8 Finchley Road, Liverpool L4 2TL	£50,000+*
35	1 Dyson Street, Liverpool L4 5UX	£45,000+*
36	65 Higher Road, Halewood, Liverpool L26 1TB	£150,000+*
37	17 Bedford Road, Liverpool L4 5PS	£75,000+*
38	198 Higher Road, Halewood, Liverpool L26 1UW	£235,000+*
39	Flat 39 Willow Rise, Roughwood Drive, Liverpool L33 8WZ	£22,500+*
40	21 Western Drive, Cressington, Liverpool L19 0LX	£525,000+*
41	33 Maskell Road, Liverpool L13 2AD	£85,000+*
42	22 Altfield Road, Liverpool L14 8YD	£100,000+*
43	27 Milverton Street, Liverpool L6 6AU	£65,000+*
44	46 Kempton Road, Liverpool L15 1HF	£80,000+*
45	86b Dentons Green Lane, Dentons Green, St. Helens WA10 2QB	£50,000+*
46	160-162 Breck Road, Everton, Liverpool L5 6PX	£200,000+*
47	17 Ramsbrook Close, Speke, Liverpool L24 3UA	£60,000+*
48	The Old Dairy Guest House, 39a Kempton Road, Liverpool L15 1HE	£300,000+*
49	44 Amphthill Road, Aigburth, Liverpool L17 9QW	£250,000+*
50	94 Methuen Street, Liverpool L15 1EQ	£65,000+*
51	5 Blantyre Road, Liverpool L15 3HS	£145,000+*
52	4 Mostyn Hall, Gainsborough Road, Liverpool L15 3HX	£225,000+*
53	26 Bankside, Weaverham, Northwich, Cheshire CW8 3HS	£210,000+*
54	104a New Ferry Road, Wirral, Merseyside CH62 1DY	£150,000+*
55	34 Ellerslie Road, Tuebrook, Liverpool L13 8AR	£85,000+*

56	45 Cambridge Road, Seaforth, Liverpool L21 1EX	£210,000+*
57	23 Chelsea Road, Litherland, Liverpool L21 8HH	£65,000+*
58	337 Smithdown Road/2 Gainsborough Road, Liverpool L15 3JJ	£250,000+*
59	25 Hollyfield Road, Liverpool L9 3BJ	£80,000+*
60	206 & 206a Rice Lane, Liverpool L9 1DJ	£55,000+*
61	Flat 1 & 2, 24 Osborne Road, Tuebrook, Liverpool L13 8AT	£45,000+*
62	Flat 1 & 2, 26 Osborne Road, Tuebrook, Liverpool L13 8AT	£45,000+*
63	Flats 1, 3 & 5, 5 Victoria Road, Tuebrook, Liverpool L13 8AL	£75,000+*
64	Flats 1 & 2, 200 Rice Lane, Liverpool L9 1DJ	£50,000+*
65	38 County Road, Walton, Liverpool L4 3QH	£135,000+*
66	7 Amphill Road, Aigburth, Liverpool L17 9QL	£200,000+*
67	199a Kensington, Liverpool L7 2RF	£36,000+*
68	512 Southport Road, Bootle, Merseyside L20 0DG	£70,000+*
69	4 Parton Street, Liverpool L6 3AW	£70,000+*
70	46 Colwell Close, Liverpool L14 8YF	£70,000+*
71	29 Guildhall Road, Liverpool L9 4SJ	£45,000+*
72	66 Gloucester Road, Anfield, Liverpool L6 4DS	£75,000+*
73	Land at the front of 17-37 Bull Cop, Formby, Liverpool L37 8BY	£5,000+*
74	51 Macdonald Street, Liverpool L15 1EJ	£55,000+*
75	33 Mirfield Street, Liverpool L6 6BD	£50,000+*
76	13 Wrenbury Street, Liverpool L7 2PU	£85,000+*
77	126 Oakfield Road, Walton, Liverpool L4 0UQ	£90,000+*
78	25 Ling Street, Liverpool L7 2QE	£85,000+*
79	24 Kipling Street, Bootle, Merseyside L20 4QE	£58,000+*
80	21 Longfellow Street, Bootle, Merseyside L20 4JR	£60,000+*
81	13 Grange Mount, Prenton, Merseyside CH43 4XN	£75,000+*
82	72 Olivia Street, Bootle, Merseyside L20 2ET	£65,000+*
83	20 Townsend Street, Birkenhead, Merseyside CH41 7BL	£65,000+*
84	5 Lever Avenue, Wallasey, Merseyside CH44 7BE	£70,000+*
85	17 St. Davids Road, Anfield, Liverpool L4 2RH	£65,000+*
86	73 St. Pauls Road, Birkenhead, Merseyside CH42 1LG	£65,000+*
87	28 Draycott Street, Liverpool L8 9UU	£40,000+*
88	4 Corbyn Street, Wallasey, Merseyside CH44 7BS	£58,000+*
89	15 Glynn Street, Liverpool L15 4LT	£70,000+*
90	5 Pengwern Grove, Liverpool L15 1HJ	£65,000+*
91	4 Water Street, Birkenhead, Merseyside CH41 5ED	£50,000+*
92	329a Smithdown Road, Liverpool L15 3JA	£145,000+*
93	254/254a Smithdown Road, Liverpool L15 5AH	£335,000+*
94	18 Pansy Street, Liverpool L5 7RS	£30,000+*
95	10 Portman Road, Liverpool L15 2HJ	£115,000+*
96	The Old Fire Station, 76 Bravery Court, Liverpool L19 2QY	£65,000+*
97	Flat 18, Bridgewater Building, 3c Bridgewater St, Liverpool L1 0AR	£35,000+*
98	123 Alderson Road, Liverpool L15 1HG	£135,000+*
99	239-241 Walton Village, Liverpool L4 6TH	£70,000+*
100	6 & 6a Oakfield Road, Walton, Liverpool L4 2QF	£125,000+*
101	Flat 2 Hollyoak Hall, 1a Blenheim Road, Liverpool L18 1EH	£90,000+*
102	156 Briardale Road, Allerton, Liverpool L18 5EJ	£125,000+*
103	Apartment 42 Beech Rise, Roughwood Drive, Liverpool L33 8WY	£22,500+*
104	28 Wellfield Road, Liverpool L9 1AT	£125,000+*
105	Land to rear of 36 to 46 Mintor Road, Liverpool L33 5XQ	£95,000+*
106	227-237 Walton Road, Liverpool L4 4AJ	£375,000+*
107	70 Gidlow Road, Liverpool L13 2AW	£75,000+*
108	Flat 5, 10 Derwent Square, Liverpool L13 6QT	£45,000+*
109	1 Elm Avenue, Crosby, Liverpool L23 2SX	£625,000+*
110	30 County Road, Walton, Liverpool L4 3QH	SOLD PRIOR
111	Flat 10, 165 Roxburgh Street, Bootle, Merseyside L20 9NH	£40,000+*
112	42 Clifton Street, Garston, Liverpool L19 2NB	£135,000+*
113	420 Mill Street, Liverpool L8 4RG	£75,000+*
114	69 Vandyke Street, Liverpool L8 0RS	£85,000+*

115	29b Church Road, Garston, Liverpool L19 8EA	£30,000+*
116	422 Mill Street, Liverpool L8 4RG	£75,000+*
117	13 Arnside Road, Edge Hill, Liverpool L7 5QB	£55,000+*
118	10 Plumer Street, Liverpool L15 1EE	£65,000+*
119	4 Kingsdale Road, Allerton, Liverpool L18 1LD	£125,000+*
120	23 Gainsborough Road, Wavertree, Liverpool L15 3HU	SOLD PRIOR
121	106 Allerton Road, Woolton, Liverpool L25 7RQ	£200,000+*
122	53 Duke Street, Whitehaven, Cumbria CA28 7NZ	SOLD PRIOR
123	7 Lescudjack Road, Penzance, Cornwall TR18 3AD	£350,000+*
124	Witsend, The Coombes, Polperro, Looe, Cornwall PL13 2RH	£250,000+*
125	Overbrook, The Coombes, Polperro, Looe, Cornwall PL13 2RH	£200,000+*
126	The Meadow, Manaccan, Helston, Cornwall TR12 6EN	£50,000–£75,000*
127	30 Isleworth Road, Exeter EX4 1QU	£150,000+*
128	13 Clarence Place, Stonehouse, Plymouth PL1 3JW	£105,000+*
129	18 Treverbyn Road, Truro, Cornwall TR1 1RG	£75,000+*
130	The Cottles, Longcoombe Lane, Polperro, Looe, Cornwall PL13 2PL	£525,000+*
131	17 Portmellon Park, Mevagissey, St. Austell, Cornwall PL26 6XD	£350,000+*
132	10 Jack Stephens Estate, Penzance, Cornwall TR18 2QE	£100,000–£125,000*
133	2 Carn Bargas, Whitemoor, Nanpean, St. Austell, Cornwall PL26 7XF	£110,000+*
134	31 Craigmere Avenue, Plymouth PL2 1HX	SOLD PRIOR
135	2 Valley Bungalows, Millendreath Holiday Village, Looe PL13 1PD	£80,000+*
136	125 Hengar Manor, St. Tudy, Bodmin, Cornwall PL30 3PL	£60,000+*
137	2 Saker Street, Liverpool L4 0RA	SOLD PRIOR
138	25 Colville Street, Liverpool L15 4JX	SOLD PRIOR
139	5 Butterley Row, Ripley, Derbyshire DE5 3QZ	SOLD PRIOR
140	68 Baden Road, Old Swan, Liverpool L13 5UW	SOLD PRIOR
141	82 August Road, Liverpool L6 4DE	SOLD PRIOR
142	111 Bowland Drive, Liverpool L21 0JQ	SOLD PRIOR
143	105/105a Goodison Road, Liverpool L4 4EN	SOLD PRIOR

## Next auction

# Thursday 13 July 2023

We're now taking entries for this auction.

If you are thinking of selling at auction, one of our Auction valuers will be happy to offer you a free market appraisal and advice.

For further information please call Sutton Kersh on **0151 207 6315** or email [auctions@suttonkersh.co.uk](mailto:auctions@suttonkersh.co.uk)

[suttonkersh.co.uk](http://suttonkersh.co.uk)



# Order of sale by type

## Commercial investment

- 7 92 Breck Road, Anfield, Liverpool L4 2RD
- 54 104a New Ferry Road, Wirral, Merseyside CH62 1DY
- 93 254/254a Smithdown Road, Liverpool L15 5AH
- 99 239–241 Walton Village, Liverpool L4 6TH

## Development opportunities

- 46 160–162 Breck Road, Everton, Liverpool L5 6PX

## Land

- 73 Land at the front of 17–37 Bull Cop, Formby, Liverpool L37 8BY
- 105 Land to rear of 36 to 46 Mintor Road, Liverpool L33 5XQ
- 126 The Meadow, Manaccan, Helston, Cornwall TR12 6EN

## Mixed use

- 6 93 Liscard Road, Wallasey, Merseyside CH44 9AE
- 32 557–559 Market Street, Whitworth, Rochdale, Lancashire OL12 8QS
- 58 337 Smithdown Road/2 Gainsborough Road, Liverpool L15 3JJ
- 65 38 County Road, Walton, Liverpool L4 3QH
- 110 30 County Road, Walton, Liverpool L4 3QH
- 143 105/105a Goodison Road, Liverpool L4 4EN

## Residential investment

- 10 31 Kilshaw Street, Liverpool L6 2BQ
- 11 39 Hinton Street, Fairfield, Liverpool L6 3AP
- 13 Flat 32 Willow Rise, Roughwood Drive, Liverpool L33 8WZ
- 15 Flat 48 Willow Rise, Roughwood Drive, Liverpool L33 8WZ
- 20 3 Overbury Street, Edge Hill, Liverpool L7 3HJ
- 21 40 Hartington Road, Toxteth, Liverpool L8 0SQ
- 27 78 Hawkins Street, Liverpool L6 6BZ
- 31 Apartment 57 The Reach, 39 Leeds Street, Liverpool L3 2DA
- 34 8 Finchley Road, Liverpool L4 2TL
- 41 33 Maskell Road, Liverpool L13 2AD
- 51 5 Blantyre Road, Liverpool L15 3HS
- 52 4 Mostyn Hall, Gainsborough Road, Liverpool L15 3HX
- 63 Flats 1, 3 & 5, 5 Victoria Road, Tuebrook, Liverpool L13 8AL
- 64 Flats 1 & 2, 200 Rice Lane, Liverpool L9 1DJ
- 77 126 Oakfield Road, Walton, Liverpool L4 0UQ
- 78 25 Ling Street, Liverpool L7 2QE
- 80 21 Longfellow Street, Bootle, Merseyside L20 4JR
- 82 72 Olivia Street, Bootle, Merseyside L20 2ET
- 83 20 Townsend Street, Birkenhead, Merseyside CH41 7BL

- 84 5 Lever Avenue, Wallasey, Merseyside CH44 7BE
- 85 17 St. Davids Road, Anfield, Liverpool L4 2RH
- 86 73 St. Pauls Road, Birkenhead, Merseyside CH42 1LG
- 88 4 Corbyn Street, Wallasey, Merseyside CH44 7BS
- 89 15 Glynn Street, Liverpool L15 4LT
- 90 5 Pengwern Grove, Liverpool L15 1HJ
- 92 329a Smithdown Road, Liverpool L15 3JA
- 94 18 Pansy Street, Liverpool L5 7RS
- 96 The Old Fire Station, 76 Bravery Court, Liverpool L19 2QY
- 97 Flat 18, Bridgewater Building, 3c Bridgewater St, Liverpool L1 0AR
- 98 123 Alderson Road, Liverpool L15 1HG
- 101 Flat 2 Hollyoak Hall, 1a Blenheim Road, Liverpool L18 1EH
- 102 156 Briardale Road, Allerton, Liverpool L18 5EJ
- 103 Apartment 42 Beech Rise, Roughwood Drive, Liverpool L33 8WY
- 107 70 Gidlow Road, Liverpool L13 2AW
- 108 Flat 5, 10 Derwent Square, Liverpool L13 6QT
- 111 Flat 10, 165 Roxburgh Street, Bootle, Merseyside L20 9NH
- 113 420 Mill Street, Liverpool L8 4RG
- 114 69 Vandyke Street, Liverpool L8 0RS
- 116 422 Mill Street, Liverpool L8 4RG
- 117 13 Arnside Road, Edge Hill, Liverpool L7 5QB
- 118 10 Plumer Street, Liverpool L15 1EE
- 119 4 Kingsdale Road, Allerton, Liverpool L18 1LD
- 123 7 Lescudjack Road, Penzance, Cornwall TR18 3AD
- 128 13 Clarence Place, Stonehouse, Plymouth PL1 3JW
- 135 2 Valley Bungalows, Millendreath Holiday Village, Looe PL13 1PD
- 137 2 Saker Street, Liverpool L4 0RA
- 138 25 Colville Street, Liverpool L15 4JX
- 141 82 August Road, Liverpool L6 4DE

## Vacant commercial

- 106 227–237 Walton Road, Liverpool L4 4AJ

## Vacant residential

- 1 6 Sheil Road, Liverpool L6 3AE
- 2 23 Clinton Place, Liverpool L12 7HB
- 3 125 Carisbrooke Road, Liverpool L4 3QZ
- 4 218 Stanley Park Avenue South, Liverpool L4 7XG
- 5 337 Laird Street, Birkenhead, Merseyside CH41 7AJ
- 8 Brentwood, Lon Sarn Bach, Abersoch, Pwllheli, Gwynedd LL53 7EL
- 9 12 Regina Road, Liverpool L9 2DA
- 12 24 Willmer Road, Liverpool L4 2TA
- 14 Monfa, Hawarden Road, Caergwrle, Wrexham, Clwyd LL12 9BB
- 16 33 Adshead Road, Liverpool L13 9AJ
- 17 14 Harleston Road, Kirkby, Liverpool L33 6XT

- 18 11 Picton Road, Waterloo, Liverpool L22 8QH
- 19 8 Heydon Close, Formby, Liverpool L37 2YX
- 22 97a Linacre Road, Liverpool L21 8NS
- 23 45 Anglesea Road, Liverpool L9 1EA
- 24 22 Halsbury Road, Kensington, Liverpool L6 6DQ
- 25 63 Granville Road, Wavertree, Liverpool L15 2HP
- 26 Rhiw Benar Lon Roslyn, Abersoch, Pwllheli, Gwynedd LL53 7BB
- 28 14 Faraday Street, Liverpool L5 6PL
- 29 65 Balmoral Court New Road, Tuebrook, Liverpool L13 8BG
- 30 126 Gartons Lane, Clock Face, St. Helens, Merseyside WA9 4QZ
- 33 Flat 14, 132 Moscow Drive, Liverpool L13 7DL
- 35 1 Dyson Street, Liverpool L4 5UX
- 36 65 Higher Road, Halewood, Liverpool L26 1TB
- 37 17 Bedford Road, Liverpool L4 5PS
- 38 198 Higher Road, Halewood, Liverpool L26 1UW
- 39 Flat 39 Willow Rise, Roughwood Drive, Liverpool L33 8WZ
- 40 21 Western Drive, Cressington, Liverpool L19 0LX
- 42 22 Altfield Road, Liverpool L14 8YD
- 43 27 Milverton Street, Liverpool L6 6AU
- 44 46 Kempton Road, Liverpool L15 1HF
- 45 86b Dentons Green Lane, Dentons Green, St. Helens WA10 2QB
- 47 17 Ramsbrook Close, Speke, Liverpool L24 3UA
- 48 The Old Dairy Guest House, 39a Kempton Road, Liverpool L15 1HE
- 49 44 Amphill Road, Aigburth, Liverpool L17 9QW
- 50 94 Methuen Street, Liverpool L15 1EQ
- 53 26 Bankside, Weaverham, Northwich, Cheshire CW8 3HS
- 55 34 Ellerslie Road, Tuebrook, Liverpool L13 8AR
- 56 45 Cambridge Road, Seaforth, Liverpool L21 1EX
- 57 23 Chelsea Road, Litherland, Liverpool L21 8HH
- 59 25 Hollyfield Road, Liverpool L9 3BJ
- 60 206 & 206a Rice Lane, Liverpool L9 1DJ
- 61 Flat 1 & 2, 24 Osborne Road, Tuebrook, Liverpool L13 8AT
- 62 Flat 1 & 2, 26 Osborne Road, Tuebrook, Liverpool L13 8AT
- 66 7 Amphill Road, Aigburth, Liverpool L17 9QL
- 67 199a Kensington, Liverpool L7 2RF
- 68 512 Southport Road, Bootle, Merseyside L20 0DG
- 69 4 Parton Street, Liverpool L6 3AW
- 70 46 Colwell Close, Liverpool L14 8YF
- 71 29 Guildhall Road, Liverpool L9 4SJ
- 72 66 Gloucester Road, Anfield, Liverpool L6 4DS
- 74 51 Macdonald Street, Liverpool L15 1EJ
- 75 33 Mirfield Street, Liverpool L6 6BD

- 76 13 Wrenbury Street, Liverpool L7 2PU
- 79 24 Kipling Street, Bootle, Merseyside L20 4QE
- 81 13 Grange Mount, Prenton, Merseyside CH43 4XN
- 87 28 Draycott Street, Liverpool L8 9UU
- 91 4 Water Street, Birkenhead, Merseyside CH41 5ED
- 95 10 Portman Road, Liverpool L15 2HJ
- 100 6 & 6a Oakfield Road, Walton, Liverpool L4 2QF
- 104 28 Wellfield Road, Liverpool L9 1AT
- 109 1 Elm Avenue, Crosby, Liverpool L23 2SX
- 112 42 Clifton Street, Garston, Liverpool L19 2NB
- 115 29b Church Road, Garston, Liverpool L19 8EA
- 120 23 Gainsborough Road, Wavertree, Liverpool L15 3HU
- 121 106 Allerton Road, Woolton, Liverpool L25 7RQ
- 122 53 Duke Street, Whitehaven, Cumbria CA28 7NZ
- 124 Witsend, The Coombes, Polperro, Looe, Cornwall PL13 2RH
- 125 Overbrook, The Coombes, Polperro, Looe, Cornwall PL13 2RH
- 127 30 Isleworth Road, Exeter EX4 1QU
- 129 18 Treverbyn Road, Truro, Cornwall TR1 1RG
- 130 The Cottles, Longcoombe Lane, Polperro, Looe, Cornwall PL13 2PL
- 131 17 Portmellon Park, Mevagissey, St. Austell, Cornwall PL26 6XD
- 132 10 Jack Stephens Estate, Penzance, Cornwall TR18 2QE
- 133 2 Carn Bargas, Whitemoor, Nanpean, St. Austell, Cornwall PL26 7XF
- 134 31 Craigmores Avenue, Plymouth PL2 1HX
- 136 125 Hengar Manor, St. Tudy, Bodmin, Cornwall PL30 3PL
- 139 5 Butterley Row, Ripley, Derbyshire DE5 3QZ
- 140 68 Baden Road, Old Swan, Liverpool L13 5UW
- 142 111 Bowland Drive, Liverpool L21 0JQ

## Legal packs

Legal packs are available to download via the website [www.suttonkersh.co.uk](http://www.suttonkersh.co.uk) and will only be available prior to the auction. They will not be available once the auction has started.

For further information please call Sutton Kersh on **0151 207 6315** or email [auctions@suttonkersh.co.uk](mailto:auctions@suttonkersh.co.uk)

[suttonkersh.co.uk](http://suttonkersh.co.uk)



LOT  
1

ON BEHALF OF A HOUSING ASSOCIATION

6 Sheil Road, Liverpool L6 3AE

GUIDE PRICE **£136,000+**\*

VACANT RESIDENTIAL

**Description**

A five bedroomed three storey middle terraced property benefiting from double glazing and central heating. The property is in reasonable condition and would be suitable for occupation or investment purposes.

**Situated**

Fronting Sheil Road in a popular and well established residential location within close proximity to local amenities and approximately 1 mile from Liverpool city centre.

**Ground Floor**

Vestibule, Hall, Through Lounge/  
Dining room, Kitchen, WC

**EPC Rating**

D

**First Floor**

Three Bedrooms, Bathroom/WC,  
Wet room (shower only)

**Second Floor**

Two Further bedrooms.

**Outside**

Rear yard.

**Council Tax Band**

B



LOT  
2

23 Clinton Place, Liverpool L12 7HB

GUIDE PRICE **£120,000+**\*

VACANT RESIDENTIAL

**Description**

A three bedroomed end town house benefiting from double glazing, central heating, gardens and driveway. Following upgrade and refurbishment the property would be suitable for occupation, resale or investment purposes. There is potential to extend the property at the rear, subject to gaining any necessary planning consents.

**Situated**

Off Clinton Road which in turn is off Queens Drive in a popular and well established residential location close to local amenities, schooling and transport links and approximately 5 miles from Liverpool city centre.

**Ground Floor**

Hall, Kitchen, two Reception  
rooms, WC, Conservatory.

**EPC Rating**

TBC

**First Floor**

Three Bedrooms, Wet room/WC

**Outside**

Front and rear gardens,  
Driveway.

**Council Tax Band**

A





LOT

3

## 125 Carisbrooke Road, Liverpool L4 3QZ

GUIDE PRICE £60,000+\*

VACANT RESIDENTIAL

**Description**

A four bedroomed end-of-terraced house in need of a full upgrade and refurbishment scheme. Once upgraded, the property would be suitable for investment, resale or potential flat conversion subject to the necessary consents.

**Situated**

Off Southport Road in a popular and well established residential location close to local amenities and approximately 4 miles from Liverpool city centre.

**Ground Floor**

Vestibule, Hall, Living Room, Further Reception Room used as a workshop (No Access), Dining Room, Kitchen

**First Floor**

Four Bedrooms, Bathroom/WC, Storage Room

**Outside**

Yard to rear, Brick Outhouse

**EPC Rating**

G

**Council Tax Band**

A



LOT

4

## 218 Stanley Park Avenue South, Liverpool L4 7XG

GUIDE PRICE £75,000+\*

VACANT RESIDENTIAL

**Description**

A three bedroom middle terraced house benefiting from double glazing and central heating. Following modernisation the property would be suitable for investment purposes with a potential rental income of £7,800 per annum.

**Situated**

Off Utting Avenue in a popular and well established residential location close to local amenities, schooling and transport links. Approximately 4.5 miles from Liverpool city centre.

**Ground Floor**

Vestibule, Hall, Through Living Room/Dining Room, Kitchen

**First Floor**

Three Bedrooms, Bathroom/WC

**Outside**

Yard to the rear

**EPC Rating**

D

**Council Tax Band**

A



LOT

5

## 337 Laird Street, Birkenhead, Merseyside CH41 7AJ

GUIDE PRICE **£65,000+**\*

VACANT RESIDENTIAL

**Description**

A three bedroomed semi-detached property benefiting from central heating, a driveway and front and rear gardens. Following a full upgrade and refurbishment scheme the property would be suitable for occupation, resale or investment purposes.

**Situated**

Fronting Laird Street in a popular location in Birkenhead town centre close to local amenities, schooling, transport links and approximately 6 miles from Liverpool city centre.

**Ground Floor**

Hall, Kitchen, Through Lounge/  
Dining Room, WC.

**Note**

Please note there is a 6 week completion with this property.

**First Floor**

Three Bedrooms, Bathroom/WC.

**Outside**

Driveway, Front and Rear  
Gardens.

**EPC Rating**

E

**Council Tax Band**

A



LOT

6

## 93 Liscard Road, Wallasey, Merseyside CH44 9AE

GUIDE PRICE **£120,000+**\*

MIXED USE

**Description**

A three storey mixed use premises comprising a ground floor commercial unit together with a three bedroom flat above accessed via a separate rear entrance. The property has been refurbished throughout to include new double glazing and a new roof. Flooring and a heating system are required, it would then be suitable for investment purposes with a potential rental income in excess of £13,800 per annum.

**Situated**

Fronting Liscard Road (A567) in a popular and well established residential location close to local amenities, schooling and transport links. Approximately 6 miles from Liverpool city centre.

**Ground Floor**

Shop Main Sales Area, Rear  
Room, WC

**EPC Rating**

Shop D. Flat TBC

**Council Tax Band**

A

**First Floor**

Flat Hall, Kitchen, Lounge,  
Bedroom, Bathroom/WC

**Second Floor**

Two Further Bedrooms

**Outside**

Yard to the rear, WC





### Description

A commercial investment opportunity producing £23,400 per annum. The property comprises a ground floor retail unit currently trading as a Barbers and let by way of a year lease producing £9,000 per annum. To the first and second floors accessed via a separate side entrance there is a studio flat and a two bed self-contained flat both let by way of Assured Shorthold Tenancies producing £14,400 per annum. The property benefits from electric roller shutters and double glazing and central heating.

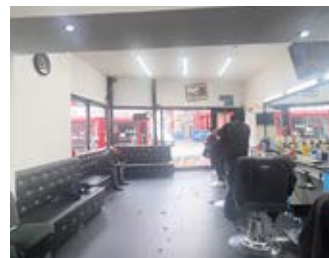

### Situated

Fronting Breck Road at its junction with in a prominent busy main road position close to local amenities and approximately 3 miles from Liverpool city centre.



### Ground Floor

Shop Main Sales Area, Rear room, Kitchen, WC

### EPC Rating

Shop C. Flat 1 D. Flat 2 C

### First Floor

Flat A Studio Lounge/Kitchen/Bedroom, Shower Room/WC  
Flat B Bedroom, Bathroom/WC

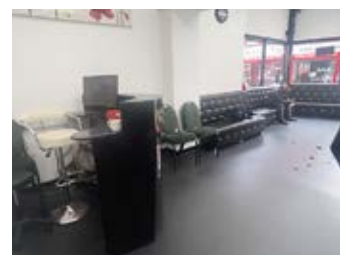

### Second Floor

Flat B Lounge, Bedroom, Breakfast/Kitchen, WC

### Outside

Yard to rear.



### Description

A four bedroomed detached property benefitting from front, side and rear gardens, driveway and a detached garage. Following a scheme of refurbishment works and modernisation, the property would be suitable for occupation, resale or investment purposes.

### Situated

Fronting Lon Sarn Bach in a popular and well-established residential location. The property is very convenient to the amenities of the village, a level walk to the nearby Spar food store and the turning onto golf road taking you to the main beach with its boat launching facility and to Abersoch Golf Club. Enjoying wonderful views from the first floor towards the golf course and over the sandhills to Cardigan Bay, Penrhyn Du Headland and St Tudwals (East) Island.

### Ground Floor

Porch, Hall, Living Room, Morning Room, Dining Room, Kitchen

### First Floor

Four Bedrooms, Shower room, Separate WC, Stairs to Attic

### Attic

Two Further Rooms

### Outside

Front, side and Rear Gardens, Driveway, Detached Garage, WC and integral boiler room.

### EPC Rating

E

### Council Tax Band

G



### Joint Agent

Beresford Adams

**Beresford  
Adams**

LOT

9

## 12 Regina Road, Liverpool L9 2DA

GUIDE PRICE **£70,000+**\*

VACANT RESIDENTIAL

**Description**

A three bedroomed middle terraced property benefiting from double glazing and central heating. Following refurbishment and modernisation the property would be suitable for investment purposes with a potential rental income of approximately £7,200 per annum.

**Situated**

Off Walton Vale in a popular and well established residential location within walking distance to Walton Vale amenities and approximately 4 miles from Liverpool city centre.

**Ground Floor**

Hall, Through Living Room/  
Dining Room, Kitchen

**Note**

Please note there is a 6 week completion on this property.

**First Floor**

Three Bedrooms, Bathroom/WC

**Outside**

Yard to the rear and Brick  
Outbuilding

**EPC Rating**

D

**Council Tax Band**

A



LOT

10

## 31 Kilshaw Street, Liverpool L6 2BQ

GUIDE PRICE **£100,000+**\*

RESIDENTIAL INVESTMENT

**Description**

A three bedroomed end town house benefiting from double glazing, central heating and front and rear gardens. The property is currently let by way of an Assured Shorthold Tenancy agreement producing £7,800 per annum. There is potential to increase the rental income to a market value of £800pcm.

**Situated**

Off West Derby Road in a popular and well established location close to local amenities, schooling and approximately 2 miles from Liverpool city centre.

**Ground Floor**

Porch, Hall, Lounge, Kitchen,  
WC.

**First Floor**

Three Bedrooms, Bathroom with  
walk-in shower/WC.

**Outside**

Front and rear gardens. Driveway

**EPC Rating**

E

**Council Tax Band**

A



LOT

11

## 39 Hinton Street, Fairfield, Liverpool L6 3AP

GUIDE PRICE £60,000+\*

RESIDENTIAL INVESTMENT

**Description**

A two bedroomed middle terrace property benefiting from double glazing and central heating. The property is currently let by way of an Assured Shorthold Tenancy producing a rental income of £6,000 per annum. There is potential to increase the rental income to £650pcm.

**Situated**

Off Prescot Road and Sheil Road in a popular residential location close to local amenities, schooling and approximately 3 miles from Liverpool city centre.

**Ground Floor**

Vestibule, Hall, Lounge/Dining Room, Kitchen, Bathroom/WC

**Joint Agent**

Entwistle Green

**First Floor**

Two Bedrooms

**Outside**

Yard to the rear.

**EPC Rating**

D

**Council Tax Band**

A



LOT

12

## 24 Willmer Road, Liverpool L4 2TA

GUIDE PRICE £60,000+\*

VACANT RESIDENTIAL

**Description**

A two bedroomed middle terraced property benefiting from double glazing and central heating. The property is in good condition and benefits from a newly fitted kitchen and bathroom ready for immediate occupation or investment purposes.

**Situated**

Off Clapham Road which in turn is off Priory Road in a popular and well established residential location close to local amenities, Liverpool Football Club, schooling and approximately 4 miles from Liverpool city centre.

**Ground Floor**

Lounge, Kitchen, Bathroom/WC.

**First Floor**

Two Bedrooms.

**Outside**

Yard to the rear.

**EPC Rating**

D

**Council Tax Band**

A



LOT  
13

## Flat 32 Willow Rise, Roughwood Drive, Liverpool L33 8WZ

GUIDE PRICE **£22,500+**\*

RESIDENTIAL INVESTMENT

### Description

A two bedroom fifth floor apartment benefiting from double glazing, electric heating, balcony access and a secure intercom system. There is a lift service to all floors and a gym on the ground floor. The property is currently let by way of Assured Shorthold Tenancy producing a rental income of £6,600 per annum.

### Situated

Off Old Rough Lane within walking distance to Kirby town centre, local amenities and schooling. Approximately 10 miles from Liverpool city centre.

### Ground Floor

Entrance Hall, Lift Access, Gym

### Fifth Floor

Flat Hall, Open plan Lounge/ Kitchen/Diner, Main Bedroom, second Bedroom with Balcony Access, Bathroom/WC.

### Note

Sutton Kersh have not inspected the property internally and all details have been provided by the vendor.



### EPC Rating

C

### Council Tax Band

A

LOT  
14

## Monfa, Hawarden Road, Caergwrle, Wrexham, Clwyd LL12 9BB

GUIDE PRICE **£270,000+**\*

VACANT RESIDENTIAL

### Description

A four/five bedroom detached dormer bungalow set on a good sized plot situated in the popular village of Caergwrle. The property benefits from stunning countryside views, central heating, double glazing, front and rear gardens, driveway and a garage. The property is in very good order throughout and has had new double glazing installed approximately 18 months ago. It would be suitable for immediate occupation or investment purposes.

### Situated

Set back slightly from Hawarden Road in a popular and well established semi-rural residential location within walking distance to Caergwrle train station and Caergwrle village amenities.

### Ground Floor

Hall, Open Plan Living Room/ Kitchen/Diner, Utility Room, Bathroom/WC, Three Bedrooms (One with en suite), Study, Lounge

### Outside

Good sized front and rear gardens with open countryside views, Driveway with parking for 3/4 cars, Garage

### First Floor

Further Bedroom

### EPC Rating

TBC

### Council Tax Band

F



LOT  
15

## Flat 48 Willow Rise, Roughwood Drive, Liverpool L33 8WZ

GUIDE PRICE **£22,500+\***

RESIDENTIAL INVESTMENT

### Description

A two bedroom ninth floor apartment benefiting from double glazing, electric heating, balcony access and a secure intercom system. There is a lift service to all floors and a gym on the ground floor. The property is currently let by way of Assured Shorthold Tenancy producing a rental income of £5,820 per annum.

### Situated

Off Old Rough Lane within walking distance to Kirby town centre, local amenities and schooling. Approximately 10 miles from Liverpool city centre.

### Ground Floor

Entrance Hall, Lift Access, Gym

### Ninth Floor

Flat Hall, Open plan Lounge/ Kitchen/Diner, Main Bedroom, second Bedroom with Balcony Access, Bathroom/WC.

### Note

Sutton Kersh have not inspected the property internally and all details have been provided by the vendor.



### EPC Rating

D

### Council Tax Band

A

LOT  
16

## 33 Adshead Road, Liverpool L13 9AJ

GUIDE PRICE **£135,000+\***

VACANT RESIDENTIAL

### Description

A three bedroomed semi-detached property set on a good sized plot benefiting from double glazing, central heating, driveway and gardens to the front and rear. The property is in need of upgrade and modernisation and once updated it would be suitable for occupation, resale or investment purposes.

### Situated

Off Muirhead Avenue in a popular and well established residential location within close proximity to local amenities, schooling and transport links. Liverpool city centre is approximately 3 miles away.

### Ground Floor

Hall, Living Room, Open Plan Kitchen/Diner

### First Floor

Three Bedrooms, Bathroom/WC

### Outside

Gardens to the front and rear, Driveway

### Note

Please note there has been a gentleman's agreement with the neighbour (number 31) to exchange a small parcel of land

in the rear garden to allow the neighbour to build a garage. The encroachment is a couple of feet and the neighbour gave a like for like parcel in exchange.

### EPC Rating

D

### Council Tax Band

A





LOT

17

14 Harleston Road, Kirkby, Liverpool L33 6XT

GUIDE PRICE **£65,000+**\*

VACANT RESIDENTIAL

**Description**

A two bedroom detached house benefitting from double glazing, central heating, front and rear gardens and a plot of land at the side. The property would be suitable for occupation or investment purposes. The potential rental income being in excess of £7,800 per annum.

**Situated**

Off Quarryside Drive which in turn is off Bigdale Drive in a popular and well established residential location close to local amenities, schooling and transport links. Approximately 1.3 miles from Kirkby town centre and 10 miles from Liverpool city centre.

**Ground Floor**

Hall, Lounge, Kitchen, Store room

**Council Tax Band**

A

**First Floor**

Two Bedrooms, Bathroom/WC

**Outside**

Front and Rear Gardens, Plot of Land to the side.

**EPC Rating**

C



LOT

18

11 Picton Road, Waterloo, Liverpool L22 8QH

GUIDE PRICE **£180,000+**\*

VACANT RESIDENTIAL

**Description**

A four bedroomed middle terraced house benefitting from double glazing and central heating. Following refurbishment and modernisation the property would be suitable for resale, occupation or investment purposes.

**Situated**

Off Wellington Street which is in turn off Oxford Road in a popular and sought after residential location within walking distance to Crosby amenities and transport links, the marine lake, Crosby beach and Antony Gormley's Another Place.

**Ground Floor**

Hall, Living Room, Dining Room/ Kitchen

**Note**

Please note there is a 6 week completion on this property.

**First Floor**

Four Bedrooms, Bathroom/WC

**Outside**

Yard to the rear, Outhouse

**EPC Rating**

C

**Council Tax Band**

B



LOT  
19

## 8 Heydon Close, Formby, Liverpool L37 2YX

GUIDE PRICE **£295,000+**\*

VACANT RESIDENTIAL

### Description

A four bedroomed detached bungalow benefiting from double glazing, central heating, front and rear gardens and a driveway. Following a full upgrade and refurbishment scheme the property would be suitable for occupation, resale or investment purposes.

### Situated

Off Cambridge Road in a sought after location close to Formby village amenities and transport links.

### Ground Floor

Porch, Hall, Lounge, Kitchen, four Bedrooms, Shower Room, Separate WC

### Outside

Front and Rear Gardens, Driveway.

### EPC Rating

D

### Council Tax Band

E

### Note

Please note there is a 6 week completion with this property.



LOT  
20

## 3 Overbury Street, Edge Hill, Liverpool L7 3HJ

GUIDE PRICE **£225,000+**\*

RESIDENTIAL INVESTMENT

### Description

A three storey terraced property converted to provide a five bed student HMO investment opportunity. The property is currently fully let until July 2024 producing £22,325 per annum and benefits from double glazing central heating and two bathrooms. There is potential scope to create an additional bedroom on the 1st floor by splitting the largest room, subject to any necessary planning or building approvals.

### Situated

Fronting Overbury Street just off Harbord Street within walking distance to local amenities, Liverpool city centre and Liverpool Universities.

### Ground Floor

Vestibule, Hallway, Communal Lounge, Kitchen/Breakfast room, WC.

### EPC Rating

D

### Council Tax Band

A

### First Floor

Two Bedrooms, Shower/WC.

### Second Floor

Three Bedrooms.

### Outside

Yard to rear.





### Description

A three storey dormer style double-fronted semi-detached house converted to provide five self-contained flats (four x one bed, one x three bed). The property benefits from double glazing, central heating, front and rear gardens and a secure entry system. The property is currently fully let by way of Assured Shorthold Tenancies producing a rental income of £26,700 per annum. There is potential to increase the rental income to approximately £36,000 per annum following some cosmetic work. Alternatively the flats could be refurbished and sold off separately being on separate Titles.

### Situated

Fronting Hartington Road between Croxteth Road and Smithdown Road in a popular and well-established residential area close to local amenities, Sefton Park, schooling and transport links. The property is approximately 2.5 miles from Liverpool city centre.

### Ground Floor

Main Entrance Hallway  
**Flat 1** Lounge, Kitchen, Bathroom/WC, Bedroom  
**Flat 2** Lounge, Kitchen, Bedroom, Bathroom/WC

### Outside

Front and Rear Gardens

### EPC Rating

**Flat 1** TBC. **Flat 2** TBC. **Flat 3** TBC. **Flat 4** TBC. **Flat 5** TBC.

### First Floor

**Flat 3** Lounge, Bedroom, Kitchen, Bathroom/WC  
**Flat 4** Lounge, Kitchen, Bedroom, Bathroom/WC

### Council Tax Band

**Flat 1** A. **Flat 2** A. **Flat 3** A. **Flat 4** A. **Flat 5** A.

### Second Floor

**Flat 5** Three Bedrooms, Bathroom/WC, Kitchen, Lounge

LOT  
22

## 97a Linacre Road, Liverpool L21 8NS

GUIDE PRICE **£30,000+**\*

VACANT RESIDENTIAL

### Description

The property comprises a two bed roomed duplex apartment set over first and second floors which is accessed via a separate rear entrance. The property benefits from double glazing and central heating and would be suitable for investment purposes with a potential income in excess of £5,400 per annum. The ground floor retail unit is not included within the sale.

### Situated

Fronting Linacre Road in Litherland on a parade of shops and local amenities. Approximately 3 miles from Liverpool city centre.

### First Floor

Flat Hall, Open Plan Living Room/Kitchen, Bathroom/WC

### Second Floor

Two Bedrooms

### EPC Rating

E

### Council Tax Band

A



LOT  
23

## 45 Anglesea Road, Liverpool L9 1EA

GUIDE PRICE **£55,000+**\*

VACANT RESIDENTIAL

### Description

A three bedroom middle terraced house benefiting from central heating. Following refurbishments and modernisation, the property would be suitable for investment purposes with a potential rental income of approximately £7,200 per annum.

### Situated

Off Rice Lane (A59) in a popular and well established residential location close to local amenities, schooling and transport links. Approximately 5 miles from Liverpool city centre.

### Ground Floor

Hall, Through Living Room/  
Dining Room, Kitchen

### First Floor

Three Bedrooms, Bathroom/WC

### Outside

Rear Yard

### EPC Rating

E

### Council Tax Band

A



LOT  
24

## 22 Halsbury Road, Kensington, Liverpool L6 6DQ

GUIDE PRICE **£70,000+**\*

VACANT RESIDENTIAL

### Description

A three bedroomed middle terraced house benefiting from central heating. Following an upgrade and scheme of refurbishment works the property would be suitable for occupation, resale or investment purposes with a potential rental income of approximately £8,400 per annum.

### Situated

Off Kensington High Street in a popular location within close proximity to local amenities, schooling and approximately 3 miles from Liverpool city centre.

### Ground Floor

Vestibule, Hallway, Through Lounge/Dining Room, Kitchen.

### First Floor

Three Bedrooms, Bathroom/WC.

### Outside

Yard to rear.

### Council Tax Band

A

### EPC Rating

E



LOT  
25

## 63 Granville Road, Wavertree, Liverpool L15 2HP

GUIDE PRICE **£70,000+**\*

VACANT RESIDENTIAL

### Description

A three bedroomed middle terraced property benefiting from double glazing and central heating. Following refurbishment and modernisation the property would be suitable for investment purposes with a potential rental income of approximately £9,000 per annum. Please note the property is a cash buy only.

### Situated

Off Smithdown Road in a popular and well established residential location within close proximity to local shopping amenities, schooling, transport links and approximately 4 miles from Liverpool city centre.

### Ground Floor

Hall, Living Room, Dining Room, Kitchen

### Note

Please note there is a 6 week completion with this property.

### First Floor

Three Bedrooms, Shower room/WC

### Outside

Yard to the rear

### EPC Rating

TBA

### Council Tax Band

A





### Description

A fine detached individually designed four bedroom coastal residence in the ever popular seaside village of Abersoch, in a gorgeous, elevated setting perched above the picturesque Outer Harbour with far reaching views over Cardigan Bay to Llanbedrog headland and in the near foreground overlooking the Harbour Beach towards the golden sands of the Warren. The accommodation has the benefit of oil fired central heating and timber framed sealed unit double glazed windows.

### Situated

The property lies in a convenient position only a few minutes' walk into the excellent amenities of Abersoch village and a pleasant coastal walk onto nearby Pen Benar Headland to the Yacht Club and Main Beach.

### Lower Ground Floor

Utility/Laundry room quarry tiled flooring, oil central heating boiler, porcelain sink unit, built in shelved cupboards and additional under floor storage rooms. Outer door to garden.

### Ground Floor

L shaped entrance hall to an open plan design Living/dining/kitchen with open grate fireplace and double French doors onto the front garden encompassing the wonderful views. Two double bedrooms with en suite bathroom to the front main bedroom, separate shower room.

### First Floor

Landing with two Further Bedrooms, Snug Sitting Room Area, Bathroom

### Outside

A paved driveway with excellent parking/turning space, mature front gardens with plants/shrubbery and pathway with pedestrian gate onto the Harbour road with access down onto the outer Harbour and into the village amenities.

### EPC Rating

TBC

### Joint Agent

Beresford Adams

**Beresford  
Adams**

LOT  
27

## 78 Hawkins Street, Liverpool L6 6BZ

GUIDE PRICE **£45,000+**\*

RESIDENTIAL INVESTMENT

### Description

A two bedroomed middle terraced house benefiting from double glazing and central heating. The property is currently let by way of a rolling contract producing £4,800 per annum, which is underlet and there is potential to increase this to £600pcm.

### Situated

Off Molyneux Road in a popular and well-established residential location within close proximity to Kensington shopping amenities, schooling and approximately 3.5 miles from Liverpool city centre.

### Ground Floor

Vestibule, Lounge, Kitchen, Bathroom/WC.

### First Floor

Two Bedrooms.

### Outside

Yard to the rear.

### EPC Rating

C

### Council Tax Band

A



LOT  
28

## 14 Faraday Street, Liverpool L5 6PL

GUIDE PRICE **£50,000+**\*

VACANT RESIDENTIAL

### Description

A three bedroom middle terraced property benefiting from double glazing and central heating. Following modernisation the property would be suitable for investment purposes with a potential income in excess of £7,800 per annum.

### Situated

Off Thirlmere Road which in turn is off Oakfield Road (A5089) within close proximity to Breck Road amenities and approximately 3 miles from Liverpool city centre.

### Ground Floor

Hall, Lounge, Dining Room, Kitchen, Shower Room/WC

### First Floor

Three Bedrooms.

### Outside

Yard to the rear.

### Council Tax Band

A

### EPC Rating

D



LOT  
29

## 65 Balmoral Court New Road, Tuebrook, Liverpool L13 8BG

GUIDE PRICE **£37,500+**\*

VACANT RESIDENTIAL

### Description

A one bedroomed first floor purpose built flat benefitting from double glazing, central heating, communal gardens, parking and secure intercom system. This property is suitable for investment purposes with a potential rental income of £4,800 per annum.

### Situated

Fronting New Road just off West Derby Road (A5049) in a popular and well established residential location close to local amenities, Schooling, Transport Links and approximately 3.5 miles from Liverpool city centre.

### Ground Floor

Main Entrance Hallway (Secure Entry System)

### Joint Agent

Entwistle Green



### First Floor

Flat Hall, Lounge, Kitchen, Bedroom, Bathroom/WC

### Outside

Communal Gardens, Parking

### EPC Rating

D

### Council Tax Band

A



LOT  
30

## 126 Gartons Lane, Clock Face, St. Helens, Merseyside WA9 4QZ

GUIDE PRICE **£75,000+**\*

VACANT RESIDENTIAL

### Description

A three bedroom end of terrace house benefitting from double glazing and central heating. Following modernisation, the property would be suitable for occupation or investment purposes with a potential income in excess of £7,800 per annum.

### Situated

Off Jubits Lane (B5419) in a popular and well established residential location close to local amenities, schooling and transport links. Approximately 3.7 miles from St Helens town centre.

### Ground Floor

Vestibule, Through Lounge/  
Dining room, Kitchen

### First Floor

Three Bedrooms, Bathroom/WC

### Outside

Rear Yard, WC

### EPC Rating

D

### Council Tax Band

A





LOT  
31

## Apartment 57 The Reach, 39 Leeds Street, Liverpool L3 2DA

GUIDE PRICE **£80,000+**\*

RESIDENTIAL INVESTMENT

### Description

A second floor two bed roomed apartment benefiting from a balcony, double glazing, electric heating, car park space, lift access and 24 hour concierge. The property is currently let by way of an Assured Shorthold Tenancy at a rental of £8,400 per annum.

### Situated

Located on Leeds Street within walking distance to Liverpool city centre, close to local amenities including universities, shops, restaurants and bars.

### Ground Floor

Main Entrance Hallway.

### Second Floor

Apartment Hall, Open plan Lounge/Kitchen, two Bedrooms, Bathroom/WC.

### Outside

Balcony, Car park space.

### EPC Rating

C

### Council Tax Band

C



LOT  
32

## 557-559 Market Street, Whitworth, Rochdale, Lancashire OL12 8QS

GUIDE PRICE **£185,000+**\*

MIXED USE

### Description

A mixed use investment opportunity of four properties producing a rental income of £30,300pa. The property comprises a two bed roomed cottage plus shop to the ground floor, a one x three bed apartment to the first floor and a one x one bed apartment to the basement. The property benefits from double glazing and central heating and is fully let producing a rental income of approximately £30,300pa, inclusive of utilities.

### Situated

Fronting Market Street in a popular location close to local amenities and schooling, approximately 4 miles from Rochdale town centre and approximately 14 miles from Manchester city centre.

### Basement

Flat (559B) Hall, Open Plan Lounge/Kitchen, Bedroom, Bathroom/WC.

Flat (559A) Lounge/Dining Room, Kitchen, three Bedrooms, Bathroom/WC.

### Ground Floor

Cottage (557) Hall, Lounge, Kitchen  
Shop (559) Main Sales Area, Kitchen, WC.

### Outside

Yard to the rear.

### EPC Ratings

557 G. 559 C. 559A G. 599B D

### Council Tax Band

557 A. 559A A. 599B A.

### First Floor

Cottage (557) Two Bedrooms with En-Suite Bathrooms/WC.



	Rent (pcm)
557 (Cottage)	£850 incl. of utilities (except council tax)
559 (Shop)	£450 incl. of utilities (except council tax)
559A (First Floor Flat)	£700 incl. of utilities (except council tax)
559B (Basement Flat)	£525 incl. of utilities (except council tax)
<b>Total rent pcm</b>	<b>£2,525</b>

LOT  
33

## Flat 14, 132 Moscow Drive, Liverpool L13 7DL

GUIDE PRICE **£60,000+**\*

VACANT RESIDENTIAL

### Description

A modern two bedroomed apartment benefitting from double glazing and central heating. The property would be suitable for occupation or investment purposes with a potential income in excess of £7,800 per annum.

### Situated

Off Queens Drive in a popular and well established residential location close to local amenities and Schooling. Approximately 5 miles from Liverpool city centre.

### Ground Floor

Main entrance hallway.

### Joint Agent

Atlas Estates



### Second Floor

Apartment Hall, Open plan Lounge/Kitchen, two Bedrooms one with en suite Shower room/WC, Bathroom/WC

### Outside

Communal parking.

### EPC Rating

D

### Council Tax Band

A



LOT  
34

## 8 Finchley Road, Liverpool L4 2TL

GUIDE PRICE **£50,000+**\*

RESIDENTIAL INVESTMENT

### Description

A three bedroomed middle terraced property benefiting from partial double glazing and central heating. The property is currently let by way of an Assured Shorthold Tenancy producing a rental income of approximately £5,040 per annum.

### Situated

Off Anfield Road in a popular residential location close to local amenities, schooling, Liverpool Football Club and approximately 4 miles from Liverpool city centre.

### Ground Floor

Hall, Through Lounge/Dining room, Kitchen.

### Note

Please note that Sutton Kersh have not inspected the property internally and all details have been provided by the vendor. Interested parties are advised to rely on their own enquiries.

### First Floor

Three Bedrooms, Bathroom/WC.

### Outside

Yard to the rear.

### EPC Rating

E

### Council Tax Band

A



LOT  
35

## 1 Dyson Street, Liverpool L4 5UX

GUIDE PRICE **£45,000+**\*

VACANT RESIDENTIAL

### Description

A two bedroomed end terraced house benefiting from central heating. Following a full upgrade and scheme of refurbishment works the property would be suitable for occupation, resale or investment purposes. There is potential to convert to a three bed house utilising the bathroom and erecting a single storey extension to the rear, subject to any consents. The potential rental income is approximately £7,200 per annum.

### Situated

Between City Road and Goodison Road in a popular and well established location close to local amenities, schooling and approximately 4 miles from Liverpool city centre.

### Ground Floor

Hall, Through Lounge/Dining Room, Kitchen.

### Council Tax Band

A

### First Floor

Two Bedrooms, Bathroom/WC.

### Attic

Stairs leading to Attic Room.

### Outside

Yard to the rear.

### EPC Rating

D



LOT  
36

## 65 Higher Road, Halewood, Liverpool L26 1TB

GUIDE PRICE **£150,000+**\*

VACANT RESIDENTIAL

### Description

A three bedroom semi-detached house benefiting from double glazing, central heating, front and rear gardens and off road parking. Following a scheme of refurbishment and modernisation works the property would be suitable for occupation, resale or investment purposes. There is also potential to extend to the side and rear subject to any consents.

### Situated

Fronting Higher Road in a popular and well-established residential area of leafy South Liverpool within close proximity to local amenities, Huntscross and Woolton Village amenities, schooling and transport links. The property is approximately 8 miles from Liverpool city centre.

### Ground Floor

Hall, Lounge, Dining Room, Morning Room, Kitchen.

### EPC Rating

E

### First Floor

Three Bedrooms. Wet room/WC

### Outside

Gardens to the front and rear. Driveway.

### Council Tax Band

A



**Description**

A vacant three bedroom end terraced property benefitting from double glazing and central heating. Following modernisation the property would be suitable for investment purposes with a potential rental income of £7,800.00 per annum.

**Situated**

On Bedford Street at the corner of Euston Street close to County Road amenities and approximately 3 miles from Liverpool city centre.

**First Floor**

Hall, Two Reception Rooms, Kitchen/Dining Room.

**First Floor**

Three Bedrooms, Bathroom/WC

**Outside**

Yard to rear.

**EPC Rating**

E

**Council Tax Band**

A



# The No. 1 option



To sell your own property and benefit from the 5\* Sutton Kersh service please contact the auction team today on **0151 207 6315**

*Sutton Kersh have recently auctioned two properties for me and I just want to say a big thank you to all the team for the outstanding professional service I received. From start to finish the Sutton Kersh team made the process so simple and easy for me, I would definitely recommend Sutton Kersh to anyone looking to sell their property. In the future if I ever need auction services again I will not hesitate in picking Sutton Kersh as my No 1 option.*

*Regards*

*Gareth*



**Description**

A three bedroomed detached dormer bungalow sat on a good sized plot and benefitting from double glazing, central heating, a large rear garden and tarmacked forecourt to the front for several cars. There is also a garage and a detached outbuilding which would be suitable for conversion to provide a granny flat, or gymnasium/games rooms or workshop etc, subject to any consents. The property would be suitable for occupation, resale or investment purposes. There is also potential to extend to the rear subject to any consents.

**Situated**

Fronting Higher Road in a popular and well-established residential area within close proximity to local amenities, Halewood Shopping Centre, Huntscross and Woolton Village amenities, schooling and transport links. The property is approximately 8 miles from Liverpool city centre.

**Ground Floor**

Welcoming Entrance Hallway, Spacious Lounge with patio doors, Tiled Kitchen/Utility Room, two Bedrooms, Bathroom with Walk-in Shower/WC

**First Floor**

One further Bedroom with Store Cupboards

**Outside**

Gated Tarmacked Front Forecourt, Garage, Large Rear Garden with Indian stone patio, Outbuilding.

**EPC Rating**

D

**Council Tax Band**

C

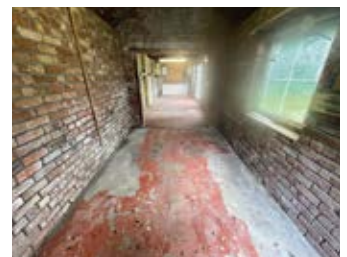
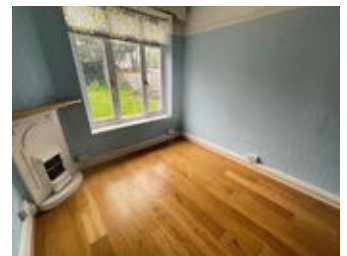

**Joint Agent**  
Sutton Kersh  
**SuttonKersh**



LOT  
39

Flat 39 Willow Rise, Roughwood Drive, Liverpool L33 8WZ

GUIDE PRICE **£22,500+**\*

VACANT RESIDENTIAL

### Description

A vacant seventh floor two bedroom apartment benefiting from double glazing, electric heating, balcony access and a secure intercom system. There is a lift service to all floors and a gym on the ground floor. The property would be suitable for investment purposes with a potential rental income of approximately £6,600 per annum.

### Situated

Off Old Rough Lane within walking distance to Kirby town centre, local amenities and schooling. Approximately 10 miles from Liverpool city centre.

### Ground Floor

Entrance Hall, Lift Access, Gym

### Seventh Floor

Flat Hall, Two Bedroom (One with En-Suite Shower Room/WC), Living Room, Kitchen/Diner with Balcony Access, Bathroom/WC

### EPC Rating

C

### Council Tax Band

A



# Tried and trusted by buyers and sellers alike



To sell your own property and benefit from the 5\* Sutton Kersh service please contact the auction team today on **0151 207 6315**

*My experience with Sutton Kersh in auctioning my properties from start to finish has been amazing. As soon as I contacted the Associate Director Cathy Holt she put a plan in place to sell my houses and guided me through the whole process. Being located overseas I was concerned that communication might be an issue being that there was a six-hour difference time zone, nonetheless that was never a problem. Her team members were fantastic on every front and very efficient in providing clear and concise information to me. The end result is a realized over my reserve price on each house. I couldn't be happier and will definitely use them again in the future. There is a reason they are the number 1 property auction house in the North West.*

*Paul Anslow  
President & CEO ExpensePoint*



**Description**

A fantastic opportunity to acquire a six bedroom period property in the heart of reputable Cressington, located in this leafy and highly sought after suburb and nearby to all local amenities and transport. The property comprises a double fronted six bedroom semi-detached period property arranged over four stories, together with a cellar beneath which houses different compartments for multiple uses. The potential of the property is endless and is a blank canvas ready for an upgrade and modernisation throughout and once refurbished would make excellent family accommodation, having served as a loving family home for more than 50 years. The character and period features have been retained across select sections of the property. The grandeur of the property overall can be displayed via its high ceilings, vast space and layout. The ground floor consists of two vast reception rooms, a dining room, kitchen, pantry and WC. The first floor includes four bedrooms of fantastic sizes, family bathroom and WC. The second floor has two further bedrooms, a kitchen space and storage. The lower ground cellar is also a prominent feature to this property offering a garage, basement and storage sector



**Situated**

Off Grassendale Road in a sought after residential location within close proximity to local amenities, schooling and transport links. Liverpool city centre is approximately 6 miles away.



**Lower Ground Floor**

Garage, Basement and Store.

**Second Floor**

Two Bedrooms, Kitchen.

**Joint Agent**

Entwistle Green

**Ground Floor**

Hallway, Two Reception Rooms, Kitchen, Pantry, Dining Room.

**Outside**

Garden and Driveway.



**EPC Rating**

F

**First Floor**

Four Bedrooms, Bathroom, Separate WC

**Council Tax Band**

F

LOT  
41

## 33 Maskell Road, Liverpool L13 2AD

GUIDE PRICE **£85,000+**\*

RESIDENTIAL INVESTMENT

### Description

A three bedroom mid terraced house benefitting from double glazing and central heating. The property is currently let producing £6,300 per annum. We are advised the tenant has been in situ for approximately 20 years.

### Situated

Just off Prescot Road within close proximity to Old Swan in a popular and well established residential location close to local amenities, schooling and transport links. Approximately 4 miles from Liverpool city centre.

### Ground Floor

Vestibule, Hallway, Through Living Room/Dining Room, Kitchen

### Joint Agent

Entwistle Green



### First Floor

Three Bedrooms, Shower/WC

### Outside

Yard to the rear

### EPC Rating

D

### Council Tax Band

A



LOT  
42

## 22 Alfield Road, Liverpool L14 8YD

GUIDE PRICE **£100,000+**\*

VACANT RESIDENTIAL

### Description

A three bedroom semi-detached house benefitting from double glazing, central heating, front and rear gardens, off road parking for several cars and new carpets to the bedrooms and landing. The property is in good condition and ready to occupy or rent out. The potential rental income is approximately £10,200 per annum.

### Situated

Off Croxdale Road West which in turn is off Mab Lane in a popular and well established residential location, close to local amenities, schooling and West Derby Golf Course. Approximately 7 miles from Liverpool city centre.

### Ground Floor

Porch Entrance, Hallway, Lounge, Dining Room with French doors, Kitchen, Utility Room

### Council Tax Band

A

### First Floor

Three Bedrooms, Bathroom/WC

### Outside

Front and Rear Gardens, Shed. Driveway

### EPC Rating

D





LOT  
43

## 27 Milverton Street, Liverpool L6 6AU

GUIDE PRICE **£65,000+**\*

VACANT RESIDENTIAL

### Description

A two bedroomed middle terraced property benefiting from double glazing and central heating. The property would be suitable for investment purposes with a potential rental income of approximately £7,800 per annum. The property was completely refurbished in 2017 and is suitable for first time buyers and investors.

### Situated

Off Boaler Street in a popular residential location close to local amenities, Kensington High Street, Newsham Park, schooling and approximately 3 miles from Liverpool city centre.

### Ground Floor

Hall, Lounge, Kitchen, Bathroom/WC.

### First Floor

Two Bedrooms.

### Outside

Yard to the rear.

### EPC Rating

TBC.

### Council Tax Band

A



LOT  
44

## 46 Kempton Road, Liverpool L15 1HF

GUIDE PRICE **£80,000+**\*

VACANT RESIDENTIAL

### Description

A two bedroom mid terraced house benefiting from double glazing, central heating and a new boiler. The property would be suitable for occupation or investment purposes. The potential rental income is approximately £8,400 per annum.

### Situated

Off Picton Road (B5178) in a popular and well established residential location close to local amenities, schooling, Wavertree Retail Park and transport links. Approximately 3 miles from Liverpool city centre.

### Ground Floor

Vestibule, Hall, Lounge, Dining Room, Kitchen

### First Floor

Two Bedrooms, Bathroom/WC

### Outside

Yard to the rear

### EPC Rating

D

### Council Tax Band

A



LOT  
45

## 86b Dentons Green Lane, Dentons Green, St. Helens WA10 2QB

GUIDE PRICE **£50,000+**\*

VACANT RESIDENTIAL

### Description

A one bedroomed flat within a converted end terraced property benefiting from double glazing and central heating. The main front living room and bedroom have recently been redecorated. Following modernisation the property would be suitable for occupation or investment purposes with a potential income in excess of £6,600 per annum.

### Situated

Fronting Dentons Green Lane in a popular and well established location close to local amenities and approximately 1.5 miles from St Helens town centre.

### Ground Floor

Main entrance hallway.

### First Floor

Flat Hall, Lounge, Kitchen/Diner,  
Bedroom, Bathroom/WC

### Outside

Rear Yard.

### Council Tax Band

A

### EPC Rating

D



LOT  
46

## 160–162 Breck Road, Everton, Liverpool L5 6PX

GUIDE PRICE **£200,000+**\*

DEVELOPMENT OPPORTUNITIES

### Description

A two storey middle terraced commercial property benefiting from double glazing and steel roller shutters. The property has previously had outline planning permission for the demolition of the existing building and development of a ground floor retail unit with 16 apartments above. Planning Ref No: 160/1362

### Situated

Fronting Breck Road close to the junction with Breckfield Road North in a prominent busy main road position close to local amenities and approximately 3 miles from Liverpool city centre.

### Ground Floor

Main Sales Area, Side Room,  
Office Area

### First Floor

Storage Accommodation (not inspected)



LOT  
47

17 Ramsbrook Close, Speke, Liverpool L24 3UA

GUIDE PRICE **£60,000+**\*

VACANT RESIDENTIAL

### Description

A three bedroomed middle town house benefiting from gardens to the front and rear and off road parking. Following a full upgrade and scheme of refurbishment works the property would be suitable for occupation, resale or investment purposes. The potential rental income is approximately £9,000 per annum.

### Situated

In a close off Goldfinch Brook Road which in turn is off Western Avenue in a popular residential location within easy reach of local amenities, schooling and a short distance to Speke Retail Park and John Lennon Airport. Liverpool city centre is approximately 6 miles away.

### Ground Floor

Hall, Lounge, Kitchen, Utility Room

### EPC Rating

D

### First Floor

Two Bedrooms, Bathroom/WC

### Council Tax Band

A

### Second Floor

Stairs to third bedroom

### Outside

Gardens front and rear.  
Driveway.



# Delivering results time and time again



To sell your own property and benefit from the 5\* Sutton Kersh service please contact the auction team today on  
**0151 207 6315**

*We have partnered with Sutton Kersh auctions for many years. They have the strongest auction in Merseyside and Cathy and her team do a fantastic job of delivering brilliant results time and time again!*

*Kind regards,*

*Michael Le Brocq (Director)*

*Atlas Estate Agents*



**Description**

A fantastic opportunity to acquire a former 12 bed guest house which until recently has been trading successfully for over 15 years. Prior to being a guest house the property was let to Students for a term of 10 years back in 1990s. The property comprises 12 double letting rooms each with an ensuite shower/WC, there is a communal lounge/Breakfast room, two Kitchens and Ladies & Gents WCs. The property will be sold fully furnished and benefits from double glazing, central heating, CCTV security system, fire/smoke alarms, fire doors, a courtyard and vehicle access with double gates. The property could continue to be used as a Guest House or alternatively once refurbished and modernised, it would make an ideal rental investment in high-quality accommodation for students or young professionals with a potential income of £125 per tenant per week. It could also lend itself to the private rental market or as an Airbnb business. The potential rental income if let to 12 individuals at £125 pppw is approximately £78,000 per annum.

**Situated**

Just off Picton Road which benefits from a strong passing footfall with local pubs, restaurants and local amenities on the same road. Picton Road has reliable transport links with a main route into the city centre which is just 2 miles away! The five hospitals, three university campuses and Wavertree Technology Park are all within 2 miles providing ample employment for many young professionals. There is a bus to the city centre every 5 minutes and the railway station is a 5 minute walk. The restaurant/pub areas of Smithdown road and Penny Lane are within a 10 minute walk and Wavertree Sports Park, just 200m away, provides the city's top facilities for swimming, tennis, football and gymnasium.

**Ground Floor**

Separate Detached Building with reception and office.

**Main Buildin**– Entrance Hallway, Laundry Room, WC, five rooms with En-suites, Breakfast room/Kitchen.

**First Floor**

Six Rooms with En-suites, Kitchen.

**Second Floor**

Attic room with sky lights.

**Outside**

Vehicular access and Courtyard.

**EPC Rating**

C

**Council Tax Band**

A

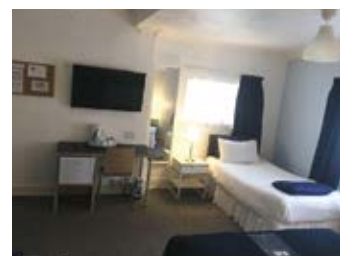

LOT  
49

## 44 Amphill Road, Aigburth, Liverpool L17 9QW

GUIDE PRICE **£250,000+**\*

VACANT RESIDENTIAL

### Description

A substantial double fronted five bedroomed, four reception room middle terraced property benefiting from double glazing and central heating. Following upgrade and modernisation the property would be suitable for occupation, re-sale or investment purposes.

### Situated

On Amphill Road in a popular and well established residential location close to local amenities, transport links and approximately 3 miles from Liverpool city centre.

### Ground Floor

Vestibule entrance, Hall, four Reception rooms, Kitchen.

### Tenure

Freehold

### First Floor

Five Bedrooms, Wetroom/WC, Family Bathroom/WC.

### Joint Agent

Entwistle Green



### Outside

Rear yard.

### EPC Rating

TBC

### Council Tax Band

B

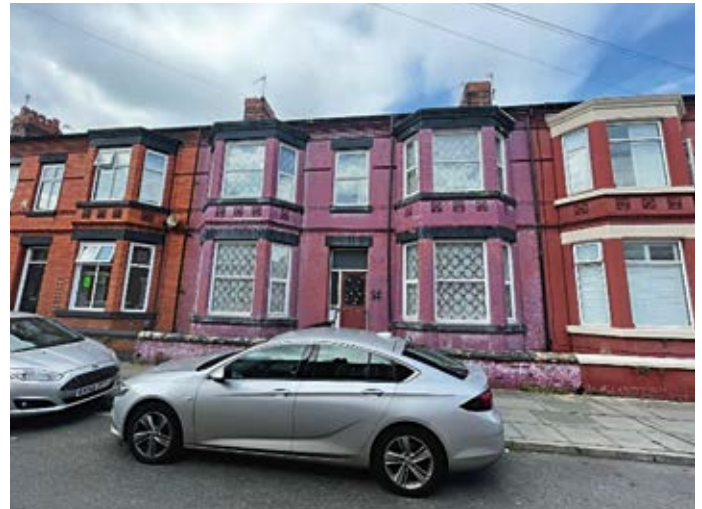

LOT  
50

## 94 Methuen Street, Liverpool L15 1EQ

GUIDE PRICE **£65,000+**\*

VACANT RESIDENTIAL

### Description

A two bedroom mid terraced property benefitting from double glazing and central heating. The property is in good condition and would be suitable for immediate occupation or investment purposes with a potential rental income in excess of £8,400 per annum.

### Situated

Off Strathcona Road which in turn is off Picton Road (B5178) in a popular and well established location close to local amenities, schools, Wavertree Sports Park and transport links. Approximately 3 miles from Liverpool city centre.

### Ground Floor

Through Lounge/Dining Room, Kitchen

### First Floor

Two Bedrooms, Bathroom/WC

### Outside

Rear Yard

### EPC Rating

D

### Council Tax Band

A



LOT  
51

## 5 Blantyre Road, Liverpool L15 3HS

GUIDE PRICE **£145,000+**\*

RESIDENTIAL INVESTMENT

### Description

A three storey plus basement middle terraced property comprising a five bedroomed HMO investment currently fully let producing a rental income of £21,190 per annum. The property benefits from double glazing, central heating and is a fully licenced HMO currently let to 5 students until 30th June 2023.

### Situated

Fronting Blantyre Road which is off Garmoyle Road in a popular and well established residential location within close proximity to local amenities, schooling and approximately 3 miles from Liverpool city centre.

### Lower Ground Floor

Basement (not inspected)

### Outside

Yard to the rear

### Ground Floor

Hall, Communal Lounge, Communal Kitchen, Letting Room

### EPC Rating

D

### Council Tax Band

A

### First Floor

Communal Bathroom/WC, Three Letting Rooms

### Second Floor

Further Letting Room



LOT  
52

## 4 Mostyn Hall, Gainsborough Road, Liverpool L15 3HX

GUIDE PRICE **£225,000+**\*

RESIDENTIAL INVESTMENT

### Description

A modern purpose-built three storey eight bedroomed HMO investment opportunity. The property is fully HMO compliant and benefits from double glazing and central heating. The property is in good condition and is currently fully let by way of Assured Shorthold Tenancy agreements until June 2023 producing a rental income of £32,806 per annum.

### Situated

Fronting Gainsborough Road at its junction with Garmoyle Road in a popular and well established location close to local amenities, schooling and approximately 3 miles from Liverpool city centre.

### Ground Floor

Main Entrance Hallway, Communal Lounge, Kitchen/ Diner, one Letting room.

### First Floor

Four Letting Rooms, Bathroom/ WC, Separate WC.

### Second Floor

Three Letting Rooms, Shower room/WC.

### Outside

Yard to the rear.



LOT  
53

## 26 Bankside, Weaverham, Northwich, Cheshire CW8 3HS

GUIDE PRICE **£210,000+**\*

VACANT RESIDENTIAL

### Description

A three bedroomed semi-detached bungalow benefitting from double glazing, central heating, front and rear gardens and a driveway. The property has been recently refurbished throughout however has since suffered damage from a leak. Following remedial works, the property would be suitable for occupation, resale or investment purposes.

### Situated

Off Fieldway which is in turn off Forest Street in a popular and sought after residential area close to local amenities, schooling and transport links. The property is within walking distance to the high street.

### Ground Floor

Hall, Living Room, Bathroom/  
WC, three Bedrooms, Kitchen/  
Diner

### Outside

Front and Rear Gardens,  
Driveway

### EPC Rating

D

### Council Tax Band

D



LOT  
54

ON BEHALF OF THE RECEIVERS

## 104a New Ferry Road, Wirral, Merseyside CH62 1DY

GUIDE PRICE **£150,000+**\*

COMMERCIAL INVESTMENT

### Description

A Freehold ground floor retail unit together with ancillary storage above set on a good sized plot with customer parking and a further storage building to the rear. We believe the rear of the property may have been fire damaged. The retail unit is currently let as a convenience store however the receivers have no information with regards to the lease or rental income.

### Situated

Fronting New Ferry Road in a popular and well established location close to local amenities, schooling and transport links. Approximately 2.5 miles to Birkenhead town centre and 6.5 miles to Liverpool city centre.

### Ground Floor

Retail Unit, Staff Room, Office,  
Storage Area

### First Floor

Ancillary Accommodation/  
Storage

### Outside

Customer parking, side loading  
area, storage building to the rear

### EPC Rating

C

### Note

Please note that Sutton Kersh have not inspected the property internally, all details have been provided by the vendor and accommodation has been assumed. Interested parties are advised to rely on their own enquiries.

### Measurements

Convenience store – Total:  
106.6m<sup>2</sup> (1,147sq ft)  
Rear storage and ancillary –  
Total: 82.5m<sup>2</sup> (888sq ft)



Rear storage building (areas taken from VOA website): 34.8m<sup>2</sup> (375 sq ft)  
First Floor (area taken from VOA website): 194.5m<sup>2</sup> (2,093sq ft)



LOT  
**55**

LIVERPOOL CITY COUNCIL AS MORTGAGEES IN POSSESSION

**34 Ellerslie Road, Tuebrook, Liverpool L13 8AR**

GUIDE PRICE **£85,000+\***

VACANT RESIDENTIAL

### Description

A three bedroomed mid-town house benefitting from double glazing and front and rear gardens. Following a scheme of refurbishment works and modernisation, the property would be suitable for resale, occupation or investment purposes.

### Situated

Off Victoria Road which is in turn off West Derby Road in a popular and well established residential location close to local amenities, Newsham Park, transport links, schooling and approximately 4 miles from Liverpool city centre.

### Ground Floor

Porch Entrance, Hallway,  
Through Living Room/Dining  
Room, Extended Kitchen

### First Floor

Three Bedrooms, Shower Room/  
WC

### Outside

Front and Rear Gardens

### EPC Rating

G

### Council Tax Band

A



LOT  
**56**

**45 Cambridge Road, Seaforth, Liverpool L21 1EX**

GUIDE PRICE **£210,000+\***

VACANT RESIDENTIAL

### Description

A substantial three storey six bedroomed semi-detached house benefitting from double glazing and central heating. The property has previously been let as a six bedroom HMO producing a rental income of £38,400 per annum and is fully HMO compliant.

### Situated

Off Sandringham Road which in turn is off Crosby Road South (A565) in a popular and well established residential location close to local amenities, schooling and transport links. Approximately 2 miles from Crosby Beach and approximately 6 miles from Liverpool city centre.

### Ground Floor

Porch, Hall, three Reception  
Rooms, Shower Room, Separate  
WC, Kitchen

### Outside

Front and Rear Gardens

### EPC Rating

D

### First Floor

Shower Room/WC, three  
Bedrooms (1 with Ensuite  
Shower Room/WC)

### Council Tax Band

B

### Second Floor

Three Bedrooms (one with  
Ensuite Shower Room/WC),  
Shower Room/WC





LOT  
57

## 23 Chelsea Road, Litherland, Liverpool L21 8HH

GUIDE PRICE **£65,000+**\*

VACANT RESIDENTIAL

### Description

A three bedroomed middle-terraced house benefitting from double glazing and central heating. Following a scheme of refurbishment works and modernisation, the property would be suitable for investment purposes with a potential rental income of approximately £8,400 per annum. This property is for cash purchases only.

### Situated

Off Hornby Boulevard in a popular location close to local amenities, schooling and transport links. The property is approximately 6 miles from Liverpool city centre.

### Ground Floor

Vestibule, Hall, Open Plan Living Room/Dining Room/Kitchen, Bathroom/WC

### Joint Agent

Entwistle Green



### First Floor

Three Bedrooms, WC

### Outside

Yard to rear

### EPC Rating

D

### Council Tax Band

A



LOT  
58

## 337 Smithdown Road/2 Gainsborough Road, Liverpool L15 3JJ

GUIDE PRICE **£250,000+**\*

MIXED USE

### Description

A three storey plus basement mixed use investment opportunity producing a rental income of approximately £24,059.64 per annum. The property comprises a ground floor retail unit currently trading as 'Top Property Student Homes' together with three x studio flats and one x two bedroomed flats to the first and second floors accessed via a separate side entrance. The shop and flats are let by way of two separate 5 year leases until 10th March 2028 and the tenants have been in situ for 15 years. The property benefits from electric roller shutters, majority double glazing and electric heating.

### Situated

Fronting Smithdown Road at its junction with Gainsborough Road in a prominent main road position close to local amenities, schooling and approximately 2 miles from Liverpool city centre.

### Lower Ground Floor

Basement used for storage (not inspected)

### First Floor (2 Gainsborough Road)

**Flat 1** Open Plan Lounge/Kitchen/Diner, Two Bedrooms, Shower Room/WC

**Flat 2** Open Plan Lounge/Kitchen/Bedroom, Shower Room/WC

### Ground Floor (337 Smithdown Road)

**Shop** Main Sales Area, Two Offices, Kitchen, WC

### Ground Floor (2 Gainsborough Road)

Hall and Stairs to Flats



### Second Floor (2 Gainsborough Road)

**Flat 3** Hall, Kitchen, Open Plan Lounge/Bedroom, Bathroom/WC

**Flat 4** Open Plan Lounge/Kitchen/Bedroom, Shower Room/WC

### Outside

Yard to the rear

### EPC Rating

**Shop** TBC. **Flat 1** E. **Flat 2** C. **Flat 3** D. **Flat 4** E.

LOT  
59

## 25 Hollyfield Road, Liverpool L9 3BJ

GUIDE PRICE **£80,000+**\*

VACANT RESIDENTIAL

### Description

A three bedroomed semi-detached property benefiting from partial double glazing and a rear garden. The property is in need of refurbishment and modernisation and once upgraded would be suitable for occupation, resale or investment purposes. Please note this is a cash buy only.

### Situated

Off Gondover Avenue which is in turn off Moss Lane in a popular and well established residential location within walking distance to Orrell Park amenities and transport links. Liverpool city centre is approximately 4.5 miles away.

### Ground Floor

Porch, Hall, Open Plan Living Room/Dining Room, Kitchen

### Joint Agent

Entwistle Green



### First Floor

Three Bedrooms, Bathroom/WC

### Outside

Rear Garden

### EPC Rating

E

### Council Tax Band

B



LOT  
60

ON BEHALF OF THE RECEIVERS

## 206 & 206a Rice Lane, Liverpool L9 1DJ

GUIDE PRICE **£55,000+**\*

VACANT RESIDENTIAL

### Description

A three storey end of terraced property converted to provide two x self-contained, separately accessed flats (one x one bedroomed and one x two bedroomed) benefitting from double glazing and electric heating. Following modernisation the property would be suitable for investment purposes with a potential rental income of approximately £11,400 per annum.

### Situated

Fronting Rice Lane in a popular and well established residential location to local amenities and within walking distance to Rice Lane Train Station. Approximately 5 miles from Liverpool city centre.

### Ground Floor

**Flat 1** Hall, Living Room, Bedroom, Kitchen, Bathroom/WC

**Flat 2** Hall and Stairs

### Council Tax Band

A

### EPC Rating

TBC

### First Floor

**Flat 2** Living Room, Kitchen, Bathroom/WC

### Second Floor

**Flat 2** Two Bedrooms.

### Outside

Yard to rear.



LOT  
61

ON BEHALF OF THE RECEIVERS

## Flat 1 & 2, 24 Osborne Road, Tuebrook, Liverpool L13 8AT

GUIDE PRICE **£45,000+\***

VACANT RESIDENTIAL

### Description

A three storey semi-detached house comprising three × self-contained flats. Flat 1 has 1 bedroom and Flat 2 has two bedrooms. Please note that Flat 3 is not included in the sale. The property benefits from partial double glazing, gardens to the front and rear and a driveway and is in need of a complete upgrade and refurbishment scheme. Once upgraded both flats would be suitable for investment purposes with a potential total rental income of approximately £11,400 per annum.

### Situated

Off West Derby Road within close proximity to local amenities, schooling, Liverpool Football Club and Newsham Park. Approximately 3 miles from Liverpool city centre.

### Ground Floor

Hall  
**Flat 1** Hall, Living Room/  
Kitchen, Bedroom, Shower  
Room/WC

### Outside

Gardens to the front and rear,  
driveway.

### Council Tax Band

A

### First Floor

**Flat 2** Hall, Living Room,  
Kitchen, Bathroom/WC, Two  
Bedrooms

### EPC Rating

TBC

### Second Floor

**Flat 3** NOT INCLUDED IN THE  
SALE.



LOT  
62

ON BEHALF OF THE RECEIVERS

## Flat 1 & 2, 26 Osborne Road, Tuebrook, Liverpool L13 8AT

GUIDE PRICE **£45,000+\***

VACANT RESIDENTIAL

### Description

A three storey semi-detached house comprising three × self-contained flats. Flats 1 and 2 each have two bedrooms. Please note that Flat 3 is not included in the sale. The property benefits from partial double glazing, gardens to the front and rear and a driveway and is in need of a complete upgrade and refurbishment scheme. Once upgraded both flats would be suitable for investment purposes with a potential total rental income of approximately £12,000 per annum.

### Situated

Off West Derby Road within close proximity to local amenities, schooling, Liverpool Football Club and Newsham Park. Approximately 3 miles from Liverpool city centre.

### Ground Floor

Hall  
**Flat 1** Hall, Living Room,  
Kitchen, Shower Room/WC, Two  
Bedrooms.

### Second Floor

**Flat 3** NOT INCLUDED IN THE  
SALE.

### Outside

Gardens to the front and rear,  
driveway.

### First Floor

**Flat 2** Hall, Kitchen, Living  
Room, Two Bedrooms, Shower  
Room/WC

### Council Tax Band

A

### EPC Rating

TBC



LOT  
**63**

ON BEHALF OF THE RECEIVERS

## Flats 1, 3 & 5, 5 Victoria Road, Tuebrook, Liverpool L13 8AL

GUIDE PRICE **£75,000+\***

RESIDENTIAL INVESTMENT

### Description

Three self-contained one bedroomed flats within a three storey detached property comprising six flats in total. The property benefits from electric heating and gardens to the front and rear. Flats 1, 3 and 5 are all let to a company until March 2029 producing a total rental income of £13,500 per annum. Please note that Flats 2, 4 and 6 are not included in the sale

### Situated

Off West Derby Road in a popular and well established residential location close to local amenities, Newsham Park, transport links, schooling and approximately 4 miles from Liverpool city centre.

### Ground Floor

**Flat 1** Living Room/Kitchen, Bedroom, Bathroom/WC

**Flat 2** Not included in the sale

### First Floor

**Flat 3** Living Room/Kitchen, Bedroom, Bathroom/WC

**Flat 4** Not included in the sale

### Second Floor

**Flat 5** Living Room/Kitchen, Bedroom, Bathroom/WC

**Flat 6** Not included in the sale

### Outside

Front and Rear Gardens.

### EPC Rating

TBC

### Council Tax Band

A



### Note

Please note that Sutton Kersh have not inspected the property internally, details have been provided by the vendor and accommodation has been assumed. Interested parties are advised to rely on their own enquiries.

LOT  
**64**

ON BEHALF OF THE RECEIVERS

## Flats 1 & 2, 200 Rice Lane, Liverpool L9 1DJ

GUIDE PRICE **£50,000+\***

RESIDENTIAL INVESTMENT

### Description

Two self-contained one bedroomed flats within a three storey terraced property comprising three flats in total. The property benefits from central heating. Flats 1 and 2 are let to a company until March 2029 producing a total rental income of £9,000 per annum. Please note that Flat 3 is not included in the sale

### Situated

Fronting Rice Lane in a popular and well established residential location to local amenities and within walking distance to Rice Lane Train Station. Approximately 5 miles from Liverpool city centre.

### Ground Floor

Main entrance hallway

**Flat 1** Hall, Lounge, Bedroom, Kitchen, Bathroom/WC

### First Floor

**Flat 2** Hall, Lounge, Bedroom, Kitchen, Bathroom/WC

### Second Floor

Flat 3 is not included in the sale

### Outside

Yard to the rear

### EPC Rating

TBC

### Council Tax Band

A



LOT  
**65**

## 38 County Road, Walton, Liverpool L4 3QH

GUIDE PRICE **£135,000+**\*

MIXED USE

### Description

A three storey mixed use investment opportunity currently producing £14,400 per annum. A three storey mixed use property comprising a ground floor shop currently trading as 'Urban Chicken & Pizza' together with a two/three bedroomed flat to the first and second floors accessed via a separate rear entrance. The property benefits from double glazing and is currently let by way of a 25 year lease from April 2023 at a rental income of £14,400 per annum for the whole building.

### Situated

Fronting County Road in a popular location close to local amenities, schooling and approximately 4 miles from Liverpool city centre.

### Basement

Not inspected.

### Outside

Yard to the rear.

### Ground Floor

**Shop** Main Sales Area, Counter, Kitchen, Prep Room, Walk in Fridge/Freezer.

### EPC Rating

**Shop C. Flat D**

### Council Tax Band

E

### First Floor

**Flat** Landing, Shower Room/WC, Kitchen, Lounge.

### Second Floor

Two Bedrooms, Office/Study.



LOT  
**66**

ON BEHALF OF A HOUSING ASSOCIATION

## 7 Amphyll Road, Aigburth, Liverpool L17 9QL

GUIDE PRICE **£200,000+**\*

VACANT RESIDENTIAL

### Description

A middle-terraced property converted to comprise of two self-contained flats (one x one bed and one x two bed). Following a full scheme of refurbishment works and modernisation, the property would be suitable for investment purposes.

### Situated

Off Aigburth Road in a popular and well established residential location within close proximity to local amenities, transport links, schooling, universities and approximately 5 miles from Liverpool city centre.

### Ground Floor

Entrance Hall

**Flat 1** Entrance Hall, Living Room, Bedroom1, Bathroom/WC, Kitchen

### Council Tax Band

A

### First Floor

**Flat 2** Living Room, two Bedrooms, Kitchen, Bathroom/WC

### Outside

Communal Yard

### EPC Rating

**Flat 1 C. Flat 2 D**



LOT  
**67**

## 199a Kensington, Liverpool L7 2RF

GUIDE PRICE **£36,000+**\*

VACANT RESIDENTIAL

### Description

A freehold one bedroomed ground floor flat benefiting from double glazing and electric heating. The property has recently been refurbished and the vendor has advised there has been a new roof installed. The property is ready for immediate investment purposes with a potential rental income of approximately £5,400 per annum.

### Situated

Kensington High Street in a popular and well established residential location within easy reach of local amenities, schooling and approximately 3 miles from Liverpool city centre.

### Ground Floor

Kitchen/Living Room, Bedroom,  
En Suite Shower Room/WC

### EPC Rating

D

### Council Tax Band

A



LOT  
**68**

## 512 Southport Road, Bootle, Merseyside L20 0DG

GUIDE PRICE **£70,000+**\*

VACANT RESIDENTIAL

### Description

A three bedroomed end of town house benefiting from gardens to the front and rear. Following a scheme of refurbishment works the property would be suitable for occupation, resale or investment purposes.

### Situated

Fronting Southport Road close to its junction with Smith Drive in a popular and well established residential location within close proximity to local amenities and approximately 5 miles from Liverpool city centre.

### Ground Floor

Hall, Living Room, Dining Room,  
Kitchen

### Joint Agent

Lyons Estates



### First Floor

Three Bedrooms, Bathroom,  
Separate WC

### Outside

Gardens to the front and rear

### EPC Rating

D

### Council Tax Band

A



LOT  
69

## 4 Parton Street, Liverpool L6 3AW

GUIDE PRICE **£70,000+**\*

VACANT RESIDENTIAL

### Description

A two bedroomed end terraced property benefiting from double glazing and central heating. Following a scheme of refurbishment works the property would be suitable for investment purposes with a potential rental income of approximately £7,800 per annum.

### Situated

Just off Sheil Road and Prescot Road in a popular and well established location close to local amenities, schooling and approximately 2 miles from Liverpool city centre.

### Ground Floor

Lounge/Dining Room, Kitchen, Shower Room/WC.

### Joint Agent

Entwistle Green



### First Floor

Two Bedrooms.

### Outside

Yard to the rear.

### EPC Rating

TBC.

### Council Tax Band

A



LOT  
70

## 46 Colwell Close, Liverpool L14 8YF

GUIDE PRICE **£70,000+**\*

VACANT RESIDENTIAL

### Description

A two bedroomed end town house benefiting from double glazing, central heating, front and rear gardens and a driveway. The property would be suitable for occupation or investment purposes with a potential rental income of approximately £7,200 per annum.

### Situated

Off Colwell Road just off Princess Drive within close proximity to local amenities, schooling and approximately 4 miles away from Liverpool city centre.

### Ground Floor

Hall, Living Room, Kitchen/Diner, Bathroom/WC

### First Floor

Two Bedrooms

### Outside

Front and Rear Gardens, Driveway

### EPC Rating

D

### Council Tax Band

A



LOT  
71

## 29 Guildhall Road, Liverpool L9 4SJ

GUIDE PRICE **£45,000+**\*

VACANT RESIDENTIAL

### Description

A three bedroomed end of terrace house in need of a full upgrade and scheme of refurbishment works. The property is suitable for cash buyers only.

### Situated

Off Warbreck Avenue which in turn is off Warbreck Moor within walking distance to Walton Vale amenities and within close proximity to schooling and transport links.

### Ground Floor

Hall, Through Lounge/Dining Room, Kitchen.

### Note

The video provided was filmed in September 2021. We have not inspected the property recently.

### First Floor

Three Bedrooms, Bathroom/WC.

### Outside

Rear Yard.

### EPC Rating

E

### Council Tax Band

A



LOT  
72

## 66 Gloucester Road, Anfield, Liverpool L6 4DS

GUIDE PRICE **£75,000+**\*

VACANT RESIDENTIAL

### Description

A three bedroomed plus attic room middle-terraced house benefitting from double glazing and central heating. Following modernisation, the property would be suitable for investment purposes with a potential rental income of approximately £8,400 per annum.

### Situated

Off West Derby Road in the Tuebrook district close to local amenities, schooling, transport links and Newsham Park. Liverpool city centre is approximately 3 miles away.

### Ground Floor

Vestibule, Hall, Through Living Room/Dining Room, Kitchen

### Council Tax Band

A

### First Floor

Three Bedrooms, Bathroom/WC

### Joint Agent

Entwistle Green



### Second Floor

Attic Room

### Outside

Yard to the rear

### EPC Rating

D





LOT  
73

## Land at the front of 17–37 Bull Cop, Formby, Liverpool L37 8BY

GUIDE PRICE **£5,000+\***

LAND

### Description

A plot of freehold land suitable for a variety of uses, subject to any necessary consents. Purchasers should rely on their own enquiries.

### Situated

Off Formby Bypass in a popular and well-established area close to local amenities, schooling and transport links. The land is approximately 13.5 miles from Liverpool city centre.

### Site size

We are advised that the site extends to approximately 140m in length, 12m width which narrows to 1m.

### EPC Rating

N/A



LOT  
74

## 51 Macdonald Street, Liverpool L15 1EJ

GUIDE PRICE **£55,000+\***

VACANT RESIDENTIAL

### Description

A two bedroom middle terraced house benefitting from double glazing. Following a scheme of refurbishment and modernisation the property would be suitable for investment purposes.

### Situated

Fronting Macdonald Street just off Strathcona Road in a popular and well established residential location within close proximity to Picton Road amenities and approximately 3 miles from Liverpool city centre.

### Ground Floor

Vestibule, Through Living Room/  
Dining Room, Kitchen, WC

### First Floor

Two Bedrooms, Bathroom/  
WC (accessed through second  
bedroom)

### Outside

Yard to rear.

### EPC Rating

E

### Council Tax Band

A



LOT  
75

## 33 Mirfield Street, Liverpool L6 6BD

GUIDE PRICE **£50,000+**\*

VACANT RESIDENTIAL

### Description

A two bedroomed middle terraced house benefiting from double glazing and central heating. Following modernisation the property would be suitable for investment purposes with a potential rental income is approximately £7,800 per annum.

### Situated

Just off Molyneux Road and Boaler Street in a popular and well established residential location within close proximity to local shopping amenities, schooling, Newsham Park and approximately 3 miles from Liverpool city centre.

### Ground Floor

Lounge, Kitchen, Bathroom/WC

### First Floor

Two Bedrooms

### Outside

Yard to the rear

### EPC Rating

C

### Council Tax Band

A



LOT  
76

## 13 Wrenbury Street, Liverpool L7 2PU

GUIDE PRICE **£85,000+**\*

VACANT RESIDENTIAL

### Description

A three bedroomed middle terraced house benefiting from double glazing and central heating. Following cosmetic work the property would be suitable for investment purposes with a potential rental income of approximately £9,600 per annum.

### Situated

Off Holt Road in a popular and well established residential location close to local amenities and approximately 3 miles from Liverpool city centre.

### Ground Floor

Hall, Lounge, Dining Room,  
Kitchen

### First Floor

Three Bedrooms. Bathroom/WC

### Outside

Yard to the rear

### EPC Rating

D

### Council Tax Band

A



LOT  
77

## 126 Oakfield Road, Walton, Liverpool L4 0UQ

GUIDE PRICE **£90,000+**\*

RESIDENTIAL INVESTMENT

### Description

A three-storey five bed roomed middle terraced house benefiting from double glazing and central heating. The property is currently let by way of an Assured Shorthold tenancy producing £9,152 per annum.

### Situated

Fronting Oakfield Road in a popular location, close to local amenities, walking distance to Liverpool Football Club and approximately 3 miles from Liverpool city centre.

### Ground Floor

Hall, two Reception rooms, Kitchen.

### Note

Sutton Kersh have not internally inspected this property and all details have been provided by the vendor.

### First Floor

Three Bedrooms, Bathroom/WC.

### Second Floor

Two Further Bedrooms.

### Outside

Yard to rear.

### EPC Rating

E

### Council Tax Band

A



LOT  
78

## 25 Ling Street, Liverpool L7 2QE

GUIDE PRICE **£85,000+**\*

RESIDENTIAL INVESTMENT

### Description

A three bedroomed middle terraced house benefiting from double glazing and central heating. The property is currently let by way of an Assured Shorthold Tenancy producing £6,910.80 per annum

### Situated

Off Holt Road in an established and popular residential location within walking distance to local amenities and schooling and within close proximity to Liverpool football Club. Liverpool city centre is approximately 2 miles away.

### Ground Floor

Hall, Lounge, Dining room, Kitchen.

### Note

Sutton Kersh have not internally inspected this property and all details have been provided by the vendor.

### First Floor

Three Bedrooms, Bathroom/WC.

### Outside

Yard to rear.

### EPC Rating

D

### Council Tax Band

A



LOT  
79

## 24 Kipling Street, Bootle, Merseyside L20 4QE

GUIDE PRICE **£58,000+**\*

VACANT RESIDENTIAL

### Description

A two bedroomed middle-terraced property benefiting from double glazing and central heating. Following modernisation the property would be suitable for investment purposes with a potential rental income of approximately £6,600 per annum.

### Situated

Off Grey Street which in turn is off Knowsley Road in a popular and well-established residential area within close proximity to local amenities, schooling and transport links. The property is approximately 5.5 miles from Liverpool city centre.

### Ground Floor

Vestibule, Hall, Lounge, Kitchen, Shower Room/WC

### Note

Sutton Kersh have not inspected the property internally and all details have been provided by the vendor. Interested parties are advised to rely on their own enquiries.

### First Floor

Two Bedrooms

### Outside

Yard to the rear

### EPC Rating

D

### Council Tax Band

A



LOT  
80

## 21 Longfellow Street, Bootle, Merseyside L20 4JR

GUIDE PRICE **£60,000+**\*

RESIDENTIAL INVESTMENT

### Description

A two bedroomed middle terraced house benefiting from central heating. The property is currently let by way of an Assured Shorthold Tenancy agreement producing a rental income of £5,280 per annum.

### Situated

Off Bibby's Lane in a popular and well-established residential area within close proximity to local amenities, schooling and transport links. The property is approximately 5 miles from Liverpool city centre.

### Ground Floor

Vestibule, Lounge, Kitchen

### Note

Sutton Kersh have not inspected the property internally and all details have been provided by the vendor. Interested parties are advised to rely on their own enquiries.

### First Floor

Two Bedrooms, Bathroom/WC

### Outside

Yard to rear

### EPC Rating

D

### Council Tax Band

A



LOT  
81

## 13 Grange Mount, Prenton, Merseyside CH43 4XN

GUIDE PRICE **£75,000+**\*

VACANT RESIDENTIAL

### Description

A two bedroomed middle terraced property benefiting from double glazing and central heating. Following modernisation the property would be suitable for occupation or investment purposes.

### Situated

Fronting Grange Mount in a popular and well-established residential area within close proximity to local amenities, schooling and transport links. The property is approximately 5 miles from Liverpool city centre.

### Ground Floor

Open plan lounge/dining room, kitchen

### First Floor

Two Bedrooms, Bathroom/WC

### Outside

Yard to rear

### EPC Rating

D

### Council Tax Band

A



LOT  
82

## 72 Olivia Street, Bootle, Merseyside L20 2ET

GUIDE PRICE **£65,000+**\*

RESIDENTIAL INVESTMENT

### Description

A three bedroomed middle terraced property benefiting from central heating. The property is currently let by way of an Assured Shorthold Tenancy agreement producing a rental income of £6,499.92 per annum.

### Situated

Off Stanley Road in a popular and well-established residential area within close proximity to local amenities, schooling and transport links. The property is approximately 4 miles from Liverpool city centre.

### Ground Floor

Hall, Living Room, Kitchen, Bathroom/WC

### First Floor

Three Bedrooms

### Outside

Yard to rear

### EPC Rating

E

### Council Tax Band

A

### Note

Sutton Kersh have not inspected the property internally and all details have been provided by the vendor. Interested parties are advised to rely on their own enquiries.



LOT  
83

## 20 Townsend Street, Birkenhead, Merseyside CH41 7BL

GUIDE PRICE **£65,000+**\*

RESIDENTIAL INVESTMENT

### Description

A three bedroomed end town house benefitting from front and rear gardens, a driveway, garage, partial double glazing and central heating. The property is currently let by way of an Assured Shorthold Tenancy agreement producing a rental income of £5,520 per annum.

### Situated

Off Stanley Road/Wallasey Bridge Road in a popular and well-established residential area within close proximity to local amenities, schooling and transport links. The property is approximately 7 miles from Liverpool city centre.

### Ground Floor

Hall, Living Room, Kitchen

### First Floor

Three Bedrooms, Bathroom/WC

### Outside

Front and Rear Gardens,  
Driveway and Garage

### EPC Rating

D

### Council Tax Band

A

### Note

Sutton Kersh have not inspected the property internally and all details have been provided by the vendor. Interested parties are advised to rely on their own enquiries.



LOT  
84

## 5 Lever Avenue, Wallasey, Merseyside CH44 7BE

GUIDE PRICE **£70,000+**\*

RESIDENTIAL INVESTMENT

### Description

A three bedroomed middle-terraced property benefitting from central heating. The property is currently let by way of an Assured Shorthold Tenancy agreement producing a rental income of £7,140 per annum.

### Situated

Off Birkenhead Road in a popular and well-established residential area within close proximity to local amenities, schooling and transport links. The property is approximately 6 miles from Liverpool city centre.

### Ground Floor

Hall, Living Room, Kitchen,  
Bathroom/WC

### First Floor

Three Bedrooms

### Outside

Yard to rear

### EPC Rating

E

### Council Tax Band

A

### Note

Sutton Kersh have not inspected the property internally and all details have been provided by the vendor. Interested parties are advised to rely on their own enquiries.



LOT  
**85**

## 17 St. Davids Road, Anfield, Liverpool L4 2RH

GUIDE PRICE **£65,000+**\*

RESIDENTIAL INVESTMENT

### Description

A three bedroomed middle terrace house benefiting from central heating. The property is currently let by way of an Assured Shorthold Tenancy agreement producing a rental income of £6,204 per annum.

### Situated

Off Breck Road in a popular and well-established residential area within close proximity to local amenities, schooling and transport links. The property is approximately 3.5 miles from Liverpool city centre.

### Ground Floor

Hall, Living Room, Kitchen

### First Floor

Three Bedrooms, Bathroom/WC

### Outside

Yard to rear

### EPC Rating

E

### Council Tax Band

A

### Note

Sutton Kersh have not inspected the property internally and all details have been provided by the vendor. Interested parties are advised to rely on their own enquiries.



LOT  
**86**

## 73 St. Pauls Road, Birkenhead, Merseyside CH42 1LG

GUIDE PRICE **£65,000+**\*

RESIDENTIAL INVESTMENT

### Description

A two bedroomed end of terraced house benefiting from double glazing and central heating. The property is currently let by way of an Assured Shorthold Tenancy agreement producing a rental income of £5,605.56 per annum.

### Situated

Off Old Chester Road in a popular and well-established residential area within close proximity to local amenities, schooling and transport links. The property is approximately 5.5 miles from Liverpool city centre.

### Ground Floor

Living Room, Kitchen, Bathroom/WC

### First Floor

Two Bedrooms

### Outside

Yard to rear

### EPC Rating

E

### Council Tax Band

A

### Note

Sutton Kersh have not inspected the property internally and all details have been provided by the vendor. Interested parties are advised to rely on their own enquiries.



LOT  
87

LIVERPOOL CITY COUNCIL AS MORTGAGEES IN POSSESSION

28 Draycott Street, Liverpool L8 9UU

GUIDE PRICE £40,000+\*

VACANT RESIDENTIAL

#### Description

A middle terraced property back to bare brick and in need of a full upgrade and scheme of refurbishment works. The property is only suitable for cash buyers

#### Situated

Off Grafton Street overlooking the estuary in a popular and well established residential location within close proximity to local amenities and Liverpool city centre is approximately 3.5 miles away.

#### Ground Floor

Open Plan Lounge/Kitchen (No Fittings)

#### Note

This property is suitable for cash buyers only.

#### First Floor

Two Rooms (No fittings)

#### Outside

Yard to rear.

#### EPC Rating

D

#### Council Tax Band

A



LOT  
88

4 Corbyn Street, Wallasey, Merseyside CH44 7BS

GUIDE PRICE £58,000+\*

RESIDENTIAL INVESTMENT

#### Description

A two bedroomed middle-terraced house benefiting from double glazing and central heating. The property is currently let by way of an Assured Shorthold Tenancy agreement producing a rental income of £5,700 per annum.

#### Situated

Off Birkenhead Road in a popular and well-established residential area within close proximity to local amenities, schooling and transport links. The property is approximately 6 miles from Liverpool city centre.

#### Ground Floor

Hall, Living Room, Kitchen

#### Note

Sutton Kersh have not inspected the property internally and all details have been provided by the vendor. Interested parties are advised to rely on their own enquiries.

#### First Floor

Two Bedrooms, Bathroom/WC

#### Outside

Yard to rear

#### EPC Rating

D

#### Council Tax Band

A





LOT  
89

## 15 Glynn Street, Liverpool L15 4LT

GUIDE PRICE **£70,000+**\*

RESIDENTIAL INVESTMENT

### Description

A two bedroomed middle terraced house benefiting from double glazing and central heating. The property is currently let by way of an Assured Shorthold Tenancy producing a rental income of £5,034.72 per annum.

### Situated

Off Picton Road in a popular and well-established residential area within close proximity to local amenities, schooling and transport links. The property is approximately 3 miles from Liverpool city centre.

### Ground Floor

Lounge, Dining Room, Kitchen

### First Floor

Two Bedrooms, Bathroom/WC

### Outside

Yard to the rear

### EPC Rating

D

### Council Tax Band

A

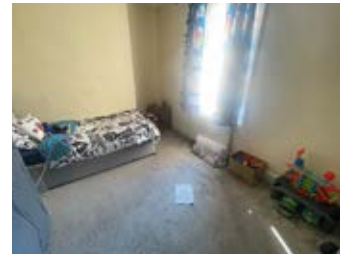

LOT  
90

## 5 Pengwern Grove, Liverpool L15 1HJ

GUIDE PRICE **£65,000+**\*

RESIDENTIAL INVESTMENT

### Description

A two bedroomed middle terraced house benefiting from double glazing and central heating. The property is currently let by way of an Assured Shorthold Tenancy producing a rental income of £4,800 per annum.

### Situated

Off Kempton Road which is in turn off Picton Road in a popular and well-established residential location within close proximity to local amenities, schooling, transport links and approximately 3 miles from Liverpool city centre.

### Ground Floor

Lounge, Dining Room, Kitchen

### First Floor

Two Bedrooms, Bathroom/WC

### Outside

Yard to the rear

### EPC Rating

D

### Council Tax Band

A

### Note

Sutton Kersh have not internally inspected and all information has been supplied by the vendor.



LOT  
91

## 4 Water Street, Birkenhead, Merseyside CH41 5ED

GUIDE PRICE **£50,000+**\*

VACANT RESIDENTIAL

### Description

A one bedroomed semi-detached property benefiting from double glazing and central heating. Following modernisation the property would be suitable for occupation, resale or investment purposes. There is potential to provide a second bedroom in the loft space subject to obtaining any necessary consents

### Situated

Off Chester Street in a popular location within walking distance to Birkenhead town centre amenities and close proximity to Queensway Tunnel and other transport links.

### Ground Floor

Vestibule, Through Lounge, Kitchen.

### Council Tax Band

A

### First Floor

Bedroom, Bathroom/WC.

### Attic

Loft space

### Outside

Yard to the rear.

### EPC Rating

E



LOT  
92

## 329a Smithdown Road, Liverpool L15 3JA

GUIDE PRICE **£145,000+**\*

RESIDENTIAL INVESTMENT

### Description

A three storey plus basement end of terraced property comprising a four bedroomed HMO investment currently fully let producing a rental income of £17,030 per annum. The property benefits from double glazing and central heating.

### Situated

Fronting Smithdown Road close to its junction with Blenheim Road in very well established and popular residential and commercial location, close to local shops, The Mystery Park, Allerton Road Bars and restaurants, tourist attractions and sought after schools. Approximately 3 miles from Liverpool city centre.

### Lower Ground Floor

Basement (in need of refurbishment)

### Outside

Yard to the rear

### Ground Floor

Communal Living Room, Communal Kitchen, WC

### EPC Rating

TBC

### Council Tax Band

A

### First Floor

Two Letting Rooms, Communal Bathroom/WC

### Second Floor

Two Letting Rooms, Communal Bathroom/WC



### Note

Sutton Kersh have not inspected the property internally and all details have been provided by the vendor. Interested parties are advised to rely on their own enquiries.

LOT  
93

## 254/254a Smithdown Road, Liverpool L15 5AH

GUIDE PRICE **£335,000+**\*

COMMERCIAL INVESTMENT

### Description

A three storey mixed use premises producing a total rental income of £38,790 per annum. The property comprises a ground floor retail unit currently let as "Crew" barber shop producing a rental income of £7,200 per annum. To the first and second floors accessed via a separate front entrance there are seven letting rooms each with an ensuite shower/WC producing a rental income of £31,590 per annum. The property benefits from double glazing, central heating and electric roller shutters. To the rear there is a yard and an outbuilding suitable for use as offices etc.

### Situated

Fronting Smithdown Road close to its junction with Nicander Road in very well established and popular residential and commercial location, close to local shops, The Mystery Park, Allerton Road Bars and restaurants, tourist attractions and sought after schools. Approximately 3 miles from Liverpool city centre.

### Ground Floor

**Retail Unit** Crew Barbers – Main Sales Area, WC

### Accommodation

Store Cupboard, Utility Room/WC, Communal Lounge with French doors, Kitchen.

### First Floor

Four Letting Rooms (each with ensuite shower/WC)

### Second Floor

Three Letting Rooms (each with ensuite shower/WC)



### Outside

Rear Yard Outhouses suitable for use as an office.

### EPC Rating

254 HMO C. 254a Shop G.

### Council Tax Band

A

LOT  
94

## 18 Pansy Street, Liverpool L5 7RS

GUIDE PRICE **£30,000+**\*

RESIDENTIAL INVESTMENT

### Description

A three bedroomed middle terraced property benefiting from double glazing and electric heating. The property is currently let by way of a Regulated Tenancy producing a rental income of £3,384 per annum.

### Situated

Off Stanley Road in a popular and well established residential location within close proximity to local amenities, schooling and approximately 2 miles from Liverpool city centre.

### Ground Floor

Hallway, Living Room, Kitchen, Bathroom/WC

### First Floor

Three Bedrooms

### Note

Please note this property is sold with protected tenants in situ which means they have right to remain in the property for life.



### Outside

Yard to the rear

### EPC Rating

E

### Council Tax Band

A

LOT  
95

## 10 Portman Road, Liverpool L15 2HJ

GUIDE PRICE **£115,000+**\*

VACANT RESIDENTIAL

### Description

A three bedroomed middle terraced house benefiting from partial double glazing. Following a scheme of refurbishment works the property would be suitable for occupation, resale or investment purposes.

### Situated

Off Smithdown Road in a popular and well established residential location close to local amenities, schooling and approximately 2 miles from Liverpool city centre.

### Ground Floor

Vestibule, Hall, Through Lounge/  
Dining Room, Kitchen/Diner.

### Tenure

Freehold

### First Floor

Three Bedrooms, Shower Room/  
WC.

### Outside

Yard to the rear.

### EPC Rating

TBC

### Council Tax Band

A



LOT  
96

## The Old Fire Station, 76 Bravery Court, Liverpool L19 2QY

GUIDE PRICE **£65,000+**\*

RESIDENTIAL INVESTMENT

### Description

A one bedroomed ground floor apartment benefiting from double glazing, electric heating, secure intercom system and an allocated parking space. The property is currently let by way of an Assured Shorthold Tenancy producing a rental income of £6,600 per annum.

### Situated

Within the Old Fire Station Development Off Banks Road which is in turn off Speke Road (the A561) in a popular and well established residential location close to local amenities, a stone's throw from Speke Retail Park and shopping and transport links. Liverpool city centre is approximately 7.5 miles away.

### Ground Floor

Communal Entrance Hall

**Flat** Hallway, Open Plan

Lounge/Kitchen, Bathroom/WC

Bedroom.

### Outside

Allocated Car Parking Space

### Council Tax Band

B

### EPC Rating

TBC



LOT  
97

## Flat 18, Bridgewater Building, 3c Bridgewater St, Liverpool L1 0AR

GUIDE PRICE **£35,000+**\*

RESIDENTIAL INVESTMENT

### Description

A fully furnished third floor studio apartment currently let by way of a Assured Shorthold Tenancy producing a rental income of £4,800 per annum. The property benefits from double glazing, electric heating, CCTV, secure entry system.

### Situated

Fronting Watkinson Street between St James Street and Bridgewater Street in a popular location within walking distance to Liverpool city centre amenities.

### Lower Ground Floor

**Basement** Communal Lounge/  
Games Room, Mini Gym.

### Ground Floor

Communal Hallway, Lift Access,  
Bike Store, Laundrette.

### Third Floor

**Studio** Open Plan Lounge/  
Kitchen/Bedroom/Study Area,  
Shower Room/WC.

### EPC Rating

B

### Council Tax Band

A



LOT  
98

## 123 Alderson Road, Liverpool L15 1HG

GUIDE PRICE **£135,000+**\*

RESIDENTIAL INVESTMENT

### Description

A middle terraced property currently utilised as four letting rooms and when fully let the potential rental income is approximately £13,290 per annum. At the time of our inspection two of the rooms were vacant. The rental income for each room is Room 1 £325pcm. Room 2 £325pcm. Room 3 £325pcm. Room 4 £132.50pcm The property benefits from double glazing and central heating.

### Situated

Off Picton Road and Smithdown Road in a popular and well-established residential location within close proximity to local amenities, schooling, transport links and approximately 3 miles from Liverpool city centre.

### Ground Floor

Main Entrance Hallway,  
one Letting Room (vacant),  
Communal Lounge/Kitchen

### Council Tax Band

A

### First Floor

Three Letting Rooms (one  
vacant), Bathroom/WC

### Outside

Yard to the rear

### EPC Rating

D



LOT  
**100**

6 & 6a Oakfield Road, Walton, Liverpool L4 2QF

GUIDE PRICE **£125,000+**\*

VACANT RESIDENTIAL

### Description

An end terraced property converted to provide two × one bedroomed self contained flats each with their own separate front entrance, together with a barn accessed via a separate front entrance with roller shutters and vehicular access. The property benefits from double glazing, central heating and electric roller shutters. Following a scheme of refurbishment works the flats would be suitable for investment purposes with a potential rental income of approximately £6,000 per annum per flat. The barn would be suitable for a number of uses to include a workshop/storage or potential residential conversion, subject to any consents.

### Situated

Fronting Oakfield Road at its junction with Breck Road in a popular and well established location close to local amenities, a stone's throw from Liverpool Football Club, schooling and approximately 3 miles from Liverpool city centre.

### Cellar

Not inspected.

### Ground Floor

**Flat 6A** Open Plan Lounge/  
Kitchen, Bedroom, Bathroom/  
WC.

### First Floor

**Flat 6** Lounge, Kitchen,  
Bedroom, Bathroom/WC.

### Outside

Barn to the side and rear  
Barn – three large rooms with  
mezzanine floor with roof lights



### EPC Rating

**Flat 6 E. Flat 6A D.**

### Tenure

Freehold

LOT  
**101**

## Flat 2 Hollyoak Hall, 1a Blenheim Road, Liverpool L18 1EH

GUIDE PRICE **£90,000+**\*

RESIDENTIAL INVESTMENT

### Description

A first floor duplex two bedroomed apartment benefitting from central heating, intercom system and rooftop terrace. The property is currently let by way of an Assured Shorthold Tenancy agreement producing a rental income of £9,000 per annum, however there is potential for the flat to be vacant upon sale.

### Situated

Off Smithdown Road in a popular and well-established residential area close to local amenities, schooling and transport links. The property is approximately 3.5 miles from Liverpool city centre.

### Ground Floor

Communal Entrance Hall

### EPC Rating

D

### First Floor

Flat Hall, Open Plan Kitchen/  
Diner, Bathroom/WC

### Council Tax Band

B

### Mezzanine Level

Bedroom

### Second Floor

Further Bedroom with Access to  
Roof Terrace



LOT  
**102**

## 156 Briardale Road, Allerton, Liverpool L18 5EJ

GUIDE PRICE **£125,000+**\*

RESIDENTIAL INVESTMENT

### Description

A three bedroomed terraced house benefiting from partial double glazing and central heating. The property is currently let by way of an Assured Shorthold Tenancy producing £6,600 per annum. There is potential to increase the rental income to a market rent of £11,400 per annum.

### Situated

Fronting Briardale Road in a very popular residential location within easy access to Allerton Road amenities, local schooling and transport links. Approximately 4.5 miles from Liverpool city centre.

### Ground Floor

Hall, Lounge, Dining Room,  
Kitchen, Shower room/WC.

### First Floor

Three Bedrooms.

### Outside

Yard to the rear.

### EPC Rating

D

### Council Tax Band

A



LOT  
**103**

## Apartment 42 Beech Rise, Roughwood Drive, Liverpool L33 8WY

GUIDE PRICE **£22,500+**\*

RESIDENTIAL INVESTMENT

### Description

A two bedroomed seventh Floor apartment within a purpose built block benefiting from double glazing, electric heating, balcony, and a secure intercom system. There is a lift service to all floors and a gym on the ground floor. The property is currently let by way of an Assured Shorthold Tenancy Agreement producing a rental income of £5,400 per annum.

### Situated

Off Old Rough Lane which in turn is off County Road (A506/A5208) in a popular and well established residential location close to local amenities, schooling and transport links. Approximately 9.5 miles from Liverpool city centre.

### Ground Floor

Main Entrance Hallway, Gym

### Seventh Floor

Flat Hall, two Bedrooms, Bathroom/WC, Living Room/ Kitchen, Balcony.

### EPC Rating

D

### Council Tax Band

A



LOT  
**104**

## 28 Wellfield Road, Liverpool L9 1AT

GUIDE PRICE **£125,000+**\*

VACANT RESIDENTIAL

### Description

A partially-renovated three storey plus basement middle terraced five bedroomed house which is currently arranged as five rooms, each with ensuite, plus three communal rooms and a laundry/utility room. The property benefits from substantial recent refurbishments including full new double glazing, three phase electricity, kitchen facilities in each room, electric heaters, replumbing, rewiring, roof repairs, rainwater goods, garden divider walls, and new toilets and showers. The majority of the property is in immediately habitable condition. Partial works remain for completion. Following completion of the refurbishment works the property would be suitable for investment purposes with a potential rental income of approximately £24,000 per annum. It would also be suitable for configuration as a large family house, or for other uses subject to gaining the necessary consents.

### Situated

Off Rice Lane in a popular and well established residential location within close proximity to local amenities, transport links and schooling and approximately 3.5 miles from Liverpool city centre.

### Lower Ground Floor

Basement Room 1 – Hall, Living Room/Bedroom, Kitchen, Pantry, Shower Room/WC

### Ground Floor

Vestibule, Hall Room 2 – Hall,

Bedroom, Living Room/Kitchen, Shower Room/WC

### First Floor

Room 3 – Living Room/Bedroom, Kitchen, Shower Room/WC, Laundry/Utility Room 4 – Hall,



Living Room/Kitchen, Shower Room/WC, Bedroom

### Second Floor

Room 5 – Living Room/Kitchen, Shower Room/WC, Bedroom

### Outside

Yard to the rear.

### EPC Rating

TBC

### Council Tax Band

B



**Description**

A plot of land offered with the benefit of full planning permission for the erection of: two x three bedroom semi-detached houses, one x four bedroom detached house and two x two bedroom apartments, together with parking, access and landscaping/boundary treatments. Planning Reference 20/00559/FUL. We believe all main services are available however potential purchasers should make their own enquiries.

**Situated**

Off Simonswood Lane in a popular and well established residential location within close proximity to local amenities, schooling and transport links. Kirkby town centre is approximately 1 mile away.



**Professional,  
accurate and  
efficient**



To sell your own property and benefit from the 5\* Sutton Kersh service please contact the auction team today on **0151 207 6315**

*My company has been using Sutton Kersh to both buy and sell various properties in Liverpool over the past 3 years.*

*On purchases the transaction always goes through in a smooth easy and fuss free manner. On selling, the valuation is always accurate and often exceeded at auction day! All the team I find knowledgeable, friendly, helpful and always efficient with all details, as a result I have always been happy to deal with Sutton Kersh, will continue to do so and I am happy to recommend them.*



### Description

A substantial three storey commercial property occupying one full block on Walton Road. The property comprises a large inter connecting ground floor retail unit, with a separate retail unit (237) trading as 'Liver Launderette' which is holding over at a rental of £9,000 per annum together with ancillary accommodation to the first and second floors which can be accessed via a separate side entrance. The property benefits from partial double glazing, steel roller shutters and rear loading bay. There is potential to convert the property to provide self-contained flats to the first and second floors subject to gaining any necessary consents. The ground floor also has potential to be split to form five individual commercial units. Total Area is approximately 13,680 sq ft

### Situated

Fronting Walton Road (A59) on a busy thoroughfare into Liverpool city centre approximately 2 miles away in a popular and well established location. Nearby occupiers include McDonalds, Farmfoods and Subway.

### Basement

214.43m<sup>2</sup>, 2,307sq ft

### 227-235 Ground Floor

Ground floor retail unit with main sales area (200.27m<sup>2</sup>, 155sq ft), Various ancillary areas (163.53m<sup>2</sup>, 1,760sq ft)

### 237 Ground Floor

'Liver Launderette' Main sales area, rear room, Kitchen, WC (not measured)

### First Floor

Various ancillary rooms (433.28m<sup>2</sup>, 4,662sq ft)

### Second Floor

Various ancillary rooms (259.91m<sup>2</sup>, 792sq ft)

### Outside

Loading Bay.

### Note

Please note Sutton Kersh have not internally inspected the property.

### EPC Rating

227-235 E. 237 D

### Joint Agent

SK Real Estate



LOT  
**107**

## 70 Gidlow Road, Liverpool L13 2AW

GUIDE PRICE **£75,000+**\*

RESIDENTIAL INVESTMENT

### Description

A three bedroomed middle terraced house benefiting from double glazing and central heating. The property is currently let by way of an Assured Shorthold Tenancy producing £6,500 per annum.

### Situated

Off Prescott Road in a popular and well established residential location within easy reach of Old Swan and Tuebrook amenities. Approximately 3 miles from Liverpool city centre.

### Ground Floor

Hall, Lounge, Open Plan  
Kitchen/Diner, Bathroom/WC.

### First Floor

Three Bedrooms.

### Outside

Yard to the rear.

### EPC Rating

D

### Council Tax Band

A



LOT  
**108**

## Flat 5, 10 Derwent Square, Liverpool L13 6QT

GUIDE PRICE **£45,000+**\*

RESIDENTIAL INVESTMENT

### Description

A one bedroomed second floor self-contained flat within a three storey town house benefiting from double glazing and central heating. The property is currently let by way of an Assured Shorthold Tenancy producing £6,300 per annum.

### Situated

Off Derwent Road West which in turn is off Green Lane in a popular and well-established residential location within close proximity to Tuebrook and Old Swan amenities approximately 4 miles from Liverpool city centre.

### Ground Floor

Main Entrance Hallway.

### Second Floor

Flat Hall, Lounge, Kitchen,  
Bedroom, Bathroom/WC.

### Note

Sutton Kersh have not internally inspected this property and all details have been provided by the vendor.

### Outside

Communal Gardens

### EPC Rating

D

### Council Tax Band

A





### Description

A fantastic opportunity to acquire a spacious five bedroome double fronted detached house in the heart of Elm Vale with the benefit of a large swimming pool area complete with a gymnasium and space for a Sauna/Steam Room, leading through to the Snooker/Games Room. The property is surrounded by a good sized front garden with parking for several cars and a paved rear garden/patio area. The property benefits from double glazing and central heating. The property is suitable for occupation or resale and is a blank canvas ready for refurbishment to put your own stamp on to make excellent family accommodation.

### Situated

Fronting Elm Vale in a sought after location off Poplar Avenue which in turn is off Moor Lane (A565) within walking distance to Crosby amenities, schooling and good transport links approximately 8 miles north from Liverpool city centre.

### Ground Floor

Porch, Hall, Spacious Lounge, Family Room, Dining Room, good sized Kitchen/Diner leading to Utility Room, WC, Office, large Swimming Pool area, Gym with space for a sauna/steam room. Snooker/Games Room

### Outside

Front and Rear Gardens, Driveway.

### EPC Rating

TBC.

### Council Tax Band

G

### First Floor

Five Bedrooms (master bedroom with Dressing Room) Shower Room, Separate WC



LOT  
**110**

30 County Road, Walton, Liverpool L4 3QH

GUIDE PRICE **£110,000+\***

MIXED USE

### Description

A substantial three storey mixed use corner property comprising a ground floor retail unit together with two floors of accommodation above accessed via a separate side entrance. The shop would be suitable for a number of uses and benefits from A5 use. The first/second floor would be suitable for residential conversion and benefits from lapsed planning to convert to provide four x one bed self-contained flats. Purchasers should rely on their own enquires. Planning Ref No: 20PR/1320 Once converted the potential rental income would be approximately £30,000 per annum.

### Situated

The premises are prominently situated on the corner of Wilmslow Road approximately 3 miles from Liverpool city centre. County Road itself is a well-established neighbourhood shopping district and main arterial route leading to Liverpool city centre and Queens Drive (A5058).

### Cellar

Sutton Kersh have not internally inspected the cellar.

### Ground Floor

**Shop** Main Sales Area, Rear Room, Kitchen WC

### First Floor

Two Rooms, Kitchen, Bathroom/ WC

### Second Floor

Two Rooms, Kitchen, Bathroom/ WC

### Outside

Yard to the rear



### EPC Rating

**Shop C. Flat E**



LOT  
**111**

Flat 10, 165 Roxburgh Street, Bootle, Merseyside L20 9NH

GUIDE PRICE **£40,000+\***

RESIDENTIAL INVESTMENT

### Description

A top floor two bedroomed self-contained flat within a purpose built block benefiting from double glazing, central heating, an allocated parking space and a balcony. The flat is currently let by way of an Assured Shorthold Tenancy at a rental of £7,500 per annum.

### Situated

Off Goodall Street in a popular residential location close to local amenities and approximately 3 miles from Liverpool city centre.

### Ground Floor

Main Entrance Hallway.

### Top Floor

**Flat** Hall, Open Plan Lounge/ Kitchen, two Bedrooms, Bathroom/WC.

### Outside

Allocated parking space, Balcony.

### EPC Rating

C

### Council Tax Band

A



LOT  
**112**

## 42 Clifton Street, Garston, Liverpool L19 2NB

GUIDE PRICE **£135,000+**\*

VACANT RESIDENTIAL

### Description

A four bedroom middle terraced house benefitting from double glazing, central heating, two bathrooms, a ground floor extension to the rear and a loft conversion. The property is in very good order throughout and would be suitable for immediate occupation or investment purposes with a potential rental income of £12,000 per annum. Alternatively the property could be let to 4 tenants at £100 pppw with a potential rental income of approximately £20,800 per annum.

### Situated

Off St Marys Road in a popular and well established residential location close to local amenities, Garston Village amenities, schooling and approximately 6 miles from Liverpool city centre.

### Ground Floor

Hall, Through Lounge/Dining Room, Kitchen, Bathroom with walk-in shower.

### EPC Rating

D

### Council Tax Band

A

### First Floor

Three Bedrooms.

### Second Floor

One further bedroom with en suite shower/WC

### Outside

Yard to rear.



LOT  
**113**

## 420 Mill Street, Liverpool L8 4RG

GUIDE PRICE **£75,000+**\*

RESIDENTIAL INVESTMENT

### Description

A two bedroom end of terraced house benefitting from double glazing and central heating. The property is let by the way of an Assured Shorthold Tenancy producing a rental income of £9,000.00 per annum.

### Situated

Fronting Mill Street which in turn is off Park Road in a popular residential location close to local amenities, schooling and approximately 3 miles from Liverpool city centre.

### Ground Floor

Lounge, Dining Room, Kitchen, Utility Room.

### First Floor

Two Bedrooms, Bathroom/WC

### Outside

Yard to rear.

### EPC Rating

TBC

### Council Tax Band

A



LOT  
**114**

## 69 Vandyke Street, Liverpool L8 0RS

GUIDE PRICE **£85,000+**\*

RESIDENTIAL INVESTMENT

### Description

A three bedroom middle terraced house benefiting from a ground floor extension, double glazing and central heating. The property is let by the way of an Assured Shorthold Tenancy producing a rental income of £8,400.00 per annum.

### Situated

Off Lodge Lane in a popular residential location close to local amenities, schooling and approximately 2 miles from Liverpool city centre.

### Ground Floor

Hall, Through Living Room/  
Dining Room, Kitchen, Shower  
Room/WC

### First Floor

Three Bedrooms.

### Outside

Yard to rear.

### EPC Rating

D

### Council Tax Band

A



LOT  
**115**

## 29b Church Road, Garston, Liverpool L19 8EA

GUIDE PRICE **£30,000+**\*

VACANT RESIDENTIAL

### Description

A two bedroom flat with its own front entrance and benefiting from double glazing and central heating. The flat is situated above a Barber's shop which is not included in the sale. The flat would be suitable for rental purposes with a potential income of approximately £6,000 per annum. Please note that the property has smoke damage throughout and fire damage to one room.

### Situated

Fronting Church Road just off St. Marys Road in a popular residential location within a stone's throw from Garston Village amenities and approximately 7 miles from Liverpool city centre.

### Ground Floor

Entrance Hallway

### Council Tax Band

A

### First Floor

Flat Open Plan Lounge, Kitchen,  
Bathroom/WC, two Bedrooms  
(The loft has also been boarded)

### Outside

Yard to rear

### Council Tax Band

TBC

### EPC Rating

TBC



LOT  
**116**

## 422 Mill Street, Liverpool L8 4RG

GUIDE PRICE **£75,000+**\*

RESIDENTIAL INVESTMENT

### Description

A two bedroom mid terraced house benefitting from double glazing and central heating. The property is let by the way of an Assured Shorthold Tenancy producing a rental income of £9,000.00 per annum.

### Situated

Fronting Mill Street in a popular residential location close to local amenities, schooling and approximately 3 miles from Liverpool city centre.

### Ground Floor

Hall, Lounge, Dining Room,  
Kitchen

### First Floor

Two Bedrooms, Bathroom/WC

### Outside

L-shaped Rear Yard.

### EPC Rating

E

### Council Tax Band

A



LOT  
**117**

## 13 Arnside Road, Edge Hill, Liverpool L7 5QB

GUIDE PRICE **£55,000+**\*

RESIDENTIAL INVESTMENT

### Description

A two bedroomed mid terraced property which is currently let by way of an Assured Shorthold Tenancy producing £5,400 per annum. The property benefits from double glazing and central heating.

### Situated

Off Durning Road (A5089) close to its junction with Edge Lane in a popular and well established residential location within close proximity to local amenities, Edge Lane Retail Park, schooling and approximately 4 miles from Liverpool city centre.

### Ground Floor

Lounge/Diner, Kitchen.

### First Floor

Two Bedrooms, Bathroom/WC.

### Outside

Yard to rear.

### EPC Rating

TBC

### Council Tax Band

A

### Note

Sutton Kersh have not inspected the property internally and all information has been supplied by the vendor





LOT  
**118**

## 10 Plumer Street, Liverpool L15 1EE

GUIDE PRICE **£65,000+**\*

RESIDENTIAL INVESTMENT

### Description

A two bedroom middle terraced house benefitting from double glazing and central heating. The property is let by the way of an Assured Shorthold Tenancy producing a rental income of £6,600.00 per annum.

### Situated

Off Grosvenor Road which in turn is off Picton Road in a popular residential location close to local amenities, schooling and approximately 3 miles from Liverpool city centre.

### Ground Floor

Lounge, Kitchen, Bathroom/WC

### First Floor

Two Bedrooms (one with walk-in wardrobe/study)

### Outside

Yard to rear.

### EPC Rating

D

### Council Tax Band

A



LOT  
**119**

## 4 Kingsdale Road, Allerton, Liverpool L18 1LD

GUIDE PRICE **£125,000+**\*

RESIDENTIAL INVESTMENT

### Description

A three bedroomed middle terraced house benefitting from double glazing and central heating. The property is currently let on an Assured Shorthold Tenancy producing £7,800 per annum. There is potential to increase the rental income to a market rent of £11,400 per annum.

### Situated

Off Allerton Road in a popular South Liverpool location providing an excellent range of shops, cafes and bars. Popular schooling is available in the area and there are good road and public transport routes to Liverpool city centre which is approximately 4 miles away.

### Ground Floor

Hall, Front Lounge, Dining Room, Kitchen.

### First Floor

Three Bedrooms, Bathroom/WC.

### Outside

Yard to rear.

### EPC Rating

D

### Council Tax Band

B

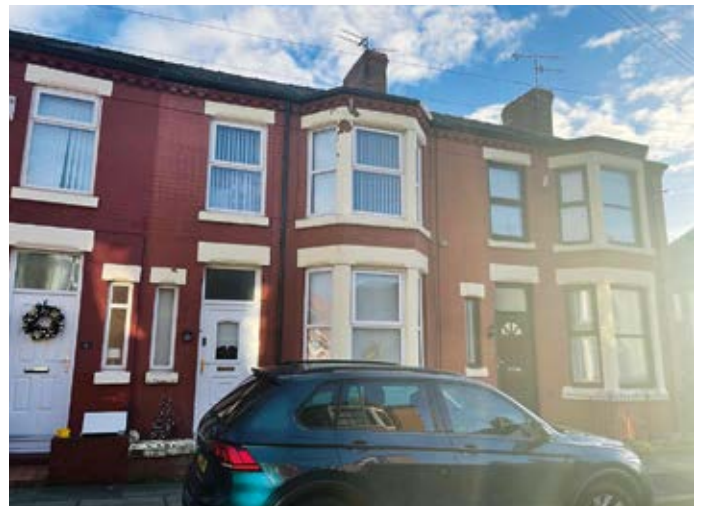

LOT  
**120**

## 23 Gainsborough Road, Wavertree, Liverpool L15 3HU

GUIDE PRICE **£75,000+**\*

VACANT RESIDENTIAL

### Description

A good sized four bedroom middle terraced house in need of a full scheme of refurbishment works. The property is back to bare brick throughout and a blank canvas ready for works to commence to provide excellent family accommodation. There are no fittings and is only suited for a cash buyer!

### Situated

Off Smithdown Road in a popular and well established residential location within close proximity to local amenities, schooling, universities, transport links and approximately 6 miles from Liverpool city centre.

### Ground Floor

Hall, Through Lounge/Dining Room, Morning Room, Kitchen.

### First Floor

Four Bedrooms, Bathroom/WC

### Outside

Rear yard with parking.

### EPC Rating

G

### Council Tax Band

A



LOT  
**121**

## 106 Allerton Road, Woolton, Liverpool L25 7RQ

GUIDE PRICE **£200,000+**\*

VACANT RESIDENTIAL

### Description

A fantastic opportunity to acquire a Grade II Listed four bedroom semi-detached house with bags of potential and a blank canvas to add your own personal touch and once modernised would make excellent family accommodation. The property benefits from a garage, off road parking, original Georgian features and fireplaces and a large rear garden. The house is in poor condition and in need of a full upgrade and scheme of refurbishment works. There is potential to convert the garage into another sitting room, subject to any necessary consents. The property will only sell to a cash buyer.

### Situated

Fronting Allerton Road just off the High Street (B5171) in a popular and well established residential location within walking distance to Woolton Village amenities, Bars and Restaurants and within close proximity to schooling and transport links. Approximately 6 miles from Liverpool city centre.

### Cellar

Large Cellar (not internally inspected by Sutton Kersh).

### Ground Floor

Entrance Hallway, Kitchen, Dining Room, Living Room with access to garden.

### First Floor

Four Bedrooms, Shower/WC

### Outside

Garage and off road Parking, Large Garden to Rear

### EPC Rating

E



**Council Tax Band**  
D



LOT  
**122**

ON BEHALF OF A HOUSING ASSOCIATION

53 Duke Street, Whitehaven, Cumbria CA28 7NZ

GUIDE PRICE **£55,000+**\*

VACANT RESIDENTIAL

### Description

A two/three storey Grade II listed building which has been converted into five studio flats. It occupies a corner position with frontages onto Duke Street and Catherine Street. The property is in need of a full refurbishment. Suitable for cash buyers only. Title is unregistered and title deeds are unavailable, may only get possessory title. Indemnity insurance is usually available. External access only.

### Situated

On a corner position with frontages onto Duke Street and Catherine Street in a popular and well established location within walking distance to Whitehaven town centre.

### Ground Floor

Entrance Hallway, Communal Store

**Studio A** Living Room/Bedroom  
Kitchen Shower Room/WC.

Approximately 28m<sup>2</sup>

**Studio B** Living Room/Bedroom  
Kitchen Shower Room/WC.

Approximately 26m<sup>2</sup>

### First Floor

Communal Landing

**Studio C** Living Room/Bedroom  
Kitchen Shower Room/WC.

Approximately 28m<sup>2</sup>

**Studio D** Living Room/Bedroom  
Kitchen Bathroom/WC.

Approximately 26m<sup>2</sup>

### Second Floor

**Studio E** Living Room/Bedroom  
Kitchen Shower Room/WC.

Approximately 24m<sup>2</sup>

### Outside

Yard to the rear



### EPC Rating

Studio A TBC. Studio B E.

Studio C E. Studio D D. Studio

E F

### Council Tax Band

Studio A A. Studio B A. Studio C

A. Studio D A. Studio E A.

# Don't just take our word for it



To sell your own property and benefit from the 5\* Sutton Kersh service please contact the auction team today on **0151 207 6315**

*Just had to write to thank Cathy and her staff for their hard work selling our property 83 Linacre Lane, Bootle, L20.*

*From the first meeting with Cathy at the property for the valuation she was friendly, very professional and gave an honest appraisal of the property, going through fully how the auction works.*

*We found the process was made easy by the office staff having to fill in the forms and send them over, we were contacted by phone, email and letters. We were informed every step of the way of offers made on the property prior to the auction but decided to go ahead to sell at auction.*

*Thanks to Cathy and her staff we were delighted with the outcome and would have no hesitation recommending Sutton Kersh as the people to go to, to sell your house.*

*With thanks,  
Gayna Groome*



**Description**

A fully licensed and well maintained end of terrace eight bedroom HMO, with accommodation set over three floors, situated in close proximity of Penzance town centre, the mainline railway station and having the benefit of sea views from the first and second floors. The property offers a tremendous investment opportunity, currently generating £35,040pae, with the potential for rooms 7 & 8 to be individually let in order to provide an income of circa £40,000pae.

**Situated**

Lescudjack Road enjoys an elevated position in close proximity of Penzance town centre, the mainline railway station & the A30, offering glorious sandy beaches, along with the Promenade and Lido. Penzance is a thriving coastal town, offering a range of bespoke shops, art galleries, cafes and recreational facilities.

**Ground Floor**

Entrance porch, hallway, communal sitting room, kitchen, shower room, boiler room, bedroom one with en-suite shower room, bedroom two.

**First Floor**

Landing, four bedrooms, bathroom and separate WC.

**Second Floor**

Landing, two bedrooms and storage room.

**Outside**

Courtyard garden and bin storage.

**Viewings**

Strictly by prior appointment with Miller Countrywide Penzance 01736 364260. General enquiries Countrywide Property Auctions 01395 275691.

**EPC Rating**

E

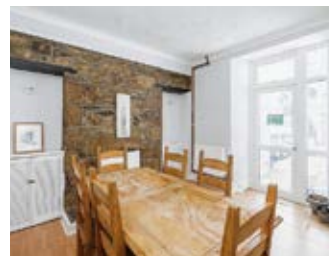

**Council Tax Band D**





### Description

A 1920s three bedroom semi-detached property situated in a picturesque setting on the outskirts of the quintessential traditional fishing village of Polperro, having the benefit of on drive parking, along with front and rear gardens backing on to woodland. The property has been well maintained and is conveniently situated for Polperro harbour and beach, shopping and leisure facilities. Cash buyers only.

### Situated

Polperro is the quintessential traditional Cornish fishing village set in an Area of Outstanding Natural Beauty, steeped in history and extremely popular with local residents and holiday makers alike, with boutique shops and art galleries, restaurants, public houses and cafes, a working harbour and beach. The village also has a Post Office, general stores, doctors surgery and primary school, with further facilities and amenities to be found circa 4 miles at Looe and being readily commutable to the A30/A38 road networks.

### Ground Floor

Entrance porch, hallway, sitting room, dining room, kitchen/ breakfast room.

262271. General enquiries  
Countrywide Property Auctions  
01395 275691.

Waste, they would have likely resulted in Class B Classification which is unsuitable for mortgage purposes.

### First Floor

Landing, three bedrooms and bathroom.

### Note

The adjacent property was tested for mundic block in 2003 with the results being inconclusive. Of 9 samples taken 6 samples were considered sound, 3 samples were found to contain Menheniot Mining waste. Stage 2 testing on these samples was recommended but was not carried out. However, because of the presence of the Mining

### EPC Rating

D

### Council Tax Band

B

### Outside

On drive parking, front and rear gardens.

### Viewings

Strictly by prior appointment with Stratton Creber Looe 01503



**Description**

A 1920s three bedroom semi-detached property situated in a picturesque setting on the outskirts of the quintessential traditional fishing village of Polperro. The property enjoys front and rear gardens, with the river Pol to the front elevation and woodland to the rear, conveniently situated for the village shops, harbour and beach, along with the privately owned car park serving the village nearby, offering renewable 6 months permit parking for owners and guests. The property has previously been both a successful holiday and residential lettings venture. Cash buyers only.

**Situated**

Polperro is the quintessential traditional Cornish fishing village, set in an Area of Outstanding Natural Beauty, steeped in history and extremely popular with local residents and holiday makers alike, with boutique shops and art galleries, restaurants, public houses and cafes, a working harbour and beach. The village also has a Post Office, general stores, doctors surgery and primary school, with further facilities and amenities to be found circa 4 miles at Looe and being readily commutable to the A30/A38 road networks.

**Ground Floor**

Entrance hall, sitting room, dining room, kitchen/breakfast room.

planning department and any other departments that would be required to give consent.

**First Floor**

Landing, three bedrooms and bathroom.

**Viewings**

Strictly by prior appointment with Stratton Creber Looe 01503 262271. General enquiries Countrywide Property Auctions 01395 275691.

**Outside**

Front and rear gardens with the potential to create bridged on drive parking, subject to any requisite consents, upon which interested parties must make and rely upon their own planning enquiries of Cornwall Council

**Note**

The property was tested for mundic block in 2003 with the results being inconclusive. Of 9 samples taken 6 samples were considered sound, 3 samples were found to contain Menheniot Mining waste. Stage 2 testing on these samples was recommended but was not carried out. However, because of the presence of the Mining Waste, they would have likely resulted in Class B Classification which is unsuitable for mortgage purposes.

**EPC Rating**

F

**Council Tax Band**

B

LOT  
126

## The Meadow, Manaccan, Helston, Cornwall TR12 6EN

GUIDE PRICE **£50,000–£75,000\***

LAND

### Description

An incredibly rare opportunity to acquire circa 3.5 acres of gently sloping meadow and lightly wooded land, situated on the outskirts of the sought after village of Manaccan, in an Area of Outstanding Natural Beauty on the Lizard Peninsula, having the benefit of road frontage to two sides with the higher boundary bordering Carne Creek. The land has been in the same family ownership for some 40 years and offers a wonderful opportunity for new owners to enjoy this glorious setting, with perhaps the opportunity for occasional recreational camping, subject to any requisite consents, particularly given the Helford river, Gillan Creek, Flushing, St Anthony and Porthallow are all within 3 miles.

### Situated

The Meadow is conveniently situated circa 1 mile from the village of Manaccan, with a Church, village hall, sports field and Public House, with nearby beaches and sailing facilities available at St Anthony, Gillan, Flushing, Helford and Porthallow. Further shopping and educational facilities are to be found at Helston circa 10 miles.

### Viewings

Strictly by prior appointment with Miller Countrywide Helston 01326 563411. General enquiries Countrywide Property Auctions 01395 275691. Land enquiries Countrywide LNH – James Baker 07543 304352.



LOT  
127

## 30 Isleworth Road, Exeter EX4 1QU

GUIDE PRICE **£150,000+\***

VACANT RESIDENTIAL

### Description

A three bedroom, two reception room semi-detached property requiring refurbishment and remedial works to the structure. The property has the benefit of a rear garden and large workshop, along with a partly constructed driveway to the front of the property requiring completion.

### Situated

Isleworth Road is a popular residential area situated in the St Thomas area on the outskirts of the Cathedral city of Exeter and conveniently situated for local shops, primary school, Barley Valley Nature Reserve, mainline railway stations and readily commutable to the A30/M5 road network.

### Ground Floor

Entrance hall, sitting room, dining room and kitchen.

with Fulfords Exeter 01392 252666. General enquiries Countrywide Property Auctions 01395 275691.

### First Floor

Landing, three bedrooms and bathroom.

### Note

We understand that the property has signs of subsidence/movement to part of the structure. Interested parties must make and rely upon their own investigations/survey with regards to both the cause and remedial works required. Under the terms of the Estate Agents

### Outside

Partly constructed on drive parking, rear garden and large workshop.

### Viewings

Strictly by prior appointment



Act 1979 (section 21) please note that the vendor of this property is an associate of an employee of the Connells Group.

### EPC Rating

D

### Council Tax Band

C



LOT  
**128**

## 13 Clarence Place, Stonehouse, Plymouth PL1 3JW

GUIDE PRICE **£105,000+**\*

RESIDENTIAL INVESTMENT

### Description

A residential investment opportunity to acquire a Grade II listed two storey mid terraced property, currently let on four long established rolling assured shorthold tenancies, generating a combined income of £1,400pcm/£16,80pae. The property has the benefit of front and rear courtyard style gardens with pedestrian access to the rear service lane, along with the remainder of a 999 year lease and a pepper corn rent.

### Situated

Clarence Place is situated in the Stonehouse area of Plymouth, a popular residential lettings area with local shopping facilities and easy access to both the city centre and Millbay.

### Ground Floor

Rear tenement flat with bed/sitting room and kitchen, two bed/sitting rooms with kitchenettes and a shower room/WC serving the ground floor accommodation.

and access to the rear service lane.

### EPC Rating

G

### Council Tax Band

**Flat 1. A Flat 2 A. Ground floor bedsits combined A**

### Viewings

Block viewings via Fulfords St Budeaux 01752 362481. General enquiries Countrywide Property Auctions 01395 275691.

### First Floor

Large bed/sitting room, kitchen and shower room/WC.

### Outside

Front and rear courtyard gardens



### Note

At the time of instruction the property has not been inspected internally. The property is Grade II Listed with an EPC Rating of G and is being sold with the existing tenants in situ. Interested parties must make and rely upon their own enquiries regarding any PRS Exemptions

that they may wish to apply for if they are the successful purchaser. The property is not currently HMO licensed.

LOT  
**129**

## 18 Treverbyn Road, Truro, Cornwall TR1 1RG

GUIDE PRICE **£75,000+**\*

VACANT RESIDENTIAL

### Description

A vacant two bedroom first floor purpose built flat situated in a well-established residential area overlooking the communal green and with pleasant views to the rear of the property. Whilst in need of refurbishment throughout the property is likely to appeal as a post works residential lettings or resale opportunity and is suitable for cash buyers only due to the nature of construction. The property has the benefit of its own private entrance and an allocated garden to the front of the property and a storage shed to the side of the property.

### Situated

The Cathedral City of Truro offers a fabulous range of both high street and bespoke shops, cafes and leisure facilities, with pannier and street markets, art galleries and the Hall for Cornwall hosting regular events throughout the year.

### Ground Floor

Entrance hall with stairs rising to the first floor.

### Outside

Allocated front garden and a shed situated to the side of the property.

### First Floor

Landing, sitting room, kitchen/diner, two bedrooms and bathroom.

### Viewings

Strictly by prior appointment with Miller Countrywide Truro 01872 225225. General enquiries Countrywide Property Auctions 01395 275691.



### EPC Rating

F

### Council Tax Band

A







### Description

A versatile detached property formerly operating as a successful B&B, with three en-suite letting rooms and two one bedroomed self-contained apartments, along with owner's accommodation comprising kitchen, utility room, one/two reception rooms, conservatory/guests dining room and sun porch. The property has on-drive parking for three cars, rear balcony and terraced gardens with views over the valley.

### Situated

Longcoombe Lane is situated on the outskirts of the picturesque fishing village of Polperro, with a selection of shopping and leisure facilities, a working harbour, restaurants, public houses and beach, with facilities including a Post Office, general store, doctor's surgery and primary school, with additional car parking available nearby at a privately owned car park. Further facilities and amenities are available in Looe circa 3 miles.

### The Cottles Ground Floor

Entrance porch, hallway, sitting room, dining room, kitchen, conservatory and sun room, utility room and shower room.

### First Floor

Landing, three double bedrooms with en-suite shower rooms.

### Ryder Apartment

Entrance hall, lounge/kitchen/diner, double bedroom with en-suite shower room.

### The Retreat Apartment Ground Floor

Entrance hall, kitchen, lounge/diner with doors to the balcony and shower room.

### Lower Level

Double bedroom.

### Outside

On drive parking for three cars. Rear terraced gardens and balcony.

### Viewings

Strictly by prior appointment with Stratton Creber Looe 01503

262271. General enquiries  
Countrywide Property Auctions  
01395 275691.

### EPC Rating

E

### Council Tax Band/VOA Rating

Council Tax Band A VOA  
Rateable value £4,850

### Note

We understand that the new owners may take over forward bookings if they wish to do so



**Description**

A sizeable four double bedroom detached property situated on the rural fringes of the select development of Portmellon Park, having the benefit of both rural and sea views from the sun terraces, gardens and balconies. The property offers tremendous potential to create an enviable family home or as a post works onward resale opportunity.

**Situated**

Portmellon is a highly sought after coastal area with a tidal cove, slipway and sandy beach, along with the Rising Sun Inn and The Shack offering refreshments. The neighbouring fishing village of Mevagissey offers a range of shopping and leisure facilities, working harbour, primary school, doctor's surgery and bus service with the nearest major town being St Austell, with a wide range of shopping and educational facilities catering for all age groups and a mainline railway station.

**Ground Floor**

Entrance lobby with cloakroom and pedestrian door to the garage, inner hallway, kitchen/diner, sitting room with access to the rear patio area and bedroom four.

**First Floor**

Landing, triple aspect master bedroom with balcony off, two further bedrooms and family bathroom.

**Outside**

The property offers low maintenance front gardens with flower beds, driveway and an integral garage, with the main garden area lying to the rear of the property being mainly laid to lawn with vegetable plot and large patio area giving sea and rural views.

**Note**

The property is in need of some repair works to the structure and the patio area to the rear of the



property, the full details of which can be found in the legal pack. Interested parties must make and rely upon their own surveys/ investigations.

The property is sold as seen and may not be cleared.

**Viewings**

Strictly by prior appointment with Stratton Creber St Austell 01726 73254. General enquiries Countrywide Property Auctions 01395 275691.

**EPC Rating**

F

**Council Tax Band**

E

LOT  
**132**

## 10 Jack Stephens Estate, Penzance, Cornwall TR18 2QE

GUIDE PRICE **£100,000–£125,000\***

VACANT RESIDENTIAL

### Description

A spacious three bedroom maisonette having the benefit of a private balcony accessed via the lounge/diner and additional garden area, situated in proximity of local amenities, schools and colleges, Penzance town centre and public transport links. The property offer a modern fitted kitchen, lounge/diner and balcony, with three bedrooms and a shower room on the upper floor. The property is likely to appeal to both the residential lettings fraternity and owner/occupiers in this popular residential location.

### Situated

Penzance is a thriving and popular seaside town offering a comprehensive range of both High Street and boutique shops, cafes and restaurants, educational facilities catering for all age groups, along with the recently refurbished Promenade and Lido, sandy beaches. Penzance has easy access to the A30 and a mainline railway station.

### Ground Floor

Entrance hall, lounge/diner, kitchen.

### Outside

Private balcony accessed from the lounge/diner and additional garden area.

### First Floor

Landing, three bedrooms, shower room.



### Viewings

Strictly by prior appointment with Miller Countrywide Penzance 01736 364260. General Enquiries Countrywide Property Auctions 01395 275691.

### Council Tax Band

B

### Lease

125 years from 27th June 1988. Service charge and buildings insurance £22.98 per month. Ground rent £10 per annum.

### EPC Rating

E

LOT  
**133**

## 2 Carn Bargus, Whitemoor, Nanpean, St. Austell, Cornwall PL26 7XF

GUIDE PRICE **£110,000+\***

VACANT RESIDENTIAL

### Description

A well-presented two bedroom semi-detached property having the benefit of front and rear gardens, conservatory and parking. The property is likely to appeal to both residential lettings investors and owner/occupiers in this popular rural village being readily commutable to the neighbouring villages of Roche, St Dennis and St Austell town centre.

### Situated

Whitemoor is a rural village situated between the larger villages of Roche and St Dennis both offering a range of shopping, leisure and educational facilities, with further facilities and amenities, along with a mainline railway station available at St Austell circa 5 miles.

### Ground Floor

Entrance hall, cloakroom, kitchen, living room and conservatory.

### Viewings

Strictly by prior appointment with Stratton Creber St Austell 01726 73254. General enquiries Countrywide Property Auctions.

### First Floor

Two double bedrooms and a family bathroom.

### EPC Rating

D

### Outside

Low maintenance front and rear gardens and parking space.

### Council Tax Band

B



LOT  
**134**

31 Craigmore Avenue, Plymouth PL2 1HX

GUIDE PRICE **£115,000+**\*

VACANT RESIDENTIAL

#### Description

A two bedroom end of terrace property requiring refurbishment set in an established residential area in proximity of St Levan Park. The property offers two reception rooms, kitchen and WC on the ground floor, with two bedrooms and a shower room to the first floor and a rear enclosed courtyard style garden with useful outbuilding and access to the service lane.

#### Situated

Craigmore Avenue is conveniently situated for local shops and supermarkets, educational and recreational facilities, catering for all age groups, a GP surgery, public houses and restaurants, readily commutable to the A38 and Plymouth City Centre.

#### Ground Floor

Entrance hall, lounge, dining room, kitchen and WC.

#### First Floor

Landing, two bedrooms and shower room.

#### Outside

Enclosed rear courtyard style garden with useful outbuilding and access to the service lane.

#### Viewings

Strictly by prior appointment with Fulfords Drake Circus 01752 223355. General enquiries Countrywide Property Auctions 01395 275691

#### EPC Rating

D

#### Council Tax Band

A

**SOLD PRIOR**

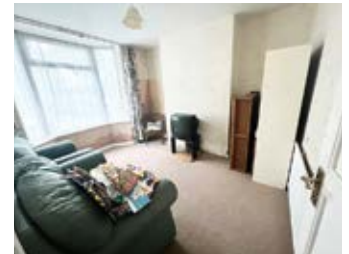

LOT  
**135**

2 Valley Bungalows, Millendreath Holiday Village, Looe PL13 1PD

GUIDE PRICE **£80,000+**\*

RESIDENTIAL INVESTMENT

#### Description

A two bedroom chalet bungalow situated in the Millendreath Beach Resort, having its own private sandy beach for residents use only and an allocated parking space. The site offers a beach bar and café, is dog/pet friendly and set in a 90 acre Cornish Valley with access to the South West Coastal Path.

#### Situated

Millendreath Beach Resort is one of the Valley Resorts sites, with residents parking, beach bar and café and a private sandy beach. The nearby seaside town of Looe offers a wide range of shopping and leisure facilities, working harbour and railway station.

#### Ground Floor

Open plan lounge/kitchen/diner, two double bedrooms and bathroom.

#### Council Tax Band

A

#### Viewings

Strictly by prior appointment with Stratton Creber Looe 01503 262271. General enquiries Countrywide Property Auctions 01395 275691.

#### EPC Rating

TBC



LOT  
**136**

## 125 Hengar Manor, St. Tudy, Bodmin, Cornwall PL30 3PL

GUIDE PRICE **£60,000+**\*

VACANT RESIDENTIAL

### Description

A three bedroom holiday villa having the benefit of the remainder of a 999 year lease and situated in the ever popular Hengar Manor Holiday Park. The property offers an open plan lounge/kitchen/diner, bedroom and shower room on the ground floor, with two bedrooms, balcony and family bathroom to the first floor, patio seating area, allocated parking space and use of the communal gardens and grounds.

### Situated

Hengar Manor Holiday Park is set in over 35 acres of parkland, with fishing lakes, tennis courts, golf course, indoor swimming pool, sauna, solarium and games room, club house with restaurant, bar and entertainment during peak season, amusement arcade and a mini-mart. St Tudy is situated in proximity of Bodmin Moor and a perfect base to explore the North Cornwall coast and in particular the towns of Padstow and Port Isaac.

### Ground Floor

Open plan lounge/kitchen/diner, bedroom three and shower room.

### First Floor

Landing, two bedrooms, balcony and bathroom.

### Outside

Patio seating area, allocated parking space and use of the communal grounds and facilities.

### Viewings

Strictly by prior appointment with Stratton Creber Bodmin 01208 74422. General enquiries Countrywide Property Auctions 01395 275691.



### EPC Rating

TBC

### Council Tax Band

TBC

### Tenure

Leasehold



LOT  
**137**

## 2 Saker Street, Liverpool L4 0RA

GUIDE PRICE **£55,000+**\*

RESIDENTIAL INVESTMENT

### Description

A two bedroomed middle terraced property benefiting from double glazing and central heating. The property is currently let by way of an Assured Shorthold Tenancy producing a rental income of £4,800 per annum. There is potential to increase the rental income to the current market rent of £550pcm. We are advised the landlord has served the tenant a Section 21 Notice to vacate

### Situated

Off Blessington Road and Sleepers Hill in a popular and well established residential location close to local amenities, Liverpool Football Club and transport. Liverpool International Airport is approximately 2.5 miles away.

### Ground Floor

Open Plan Living Room/Dining Room, Kitchen, Bathroom/WC

### Council Tax Band

A

### First Floor

Two Bedrooms

### Joint Agent

Entwistle Green



### Outside

Yard to the rear

### EPC Rating

C



LOT  
**138**

25 Colville Street, Liverpool L15 4JX

GUIDE PRICE **£65,000+**\*

RESIDENTIAL INVESTMENT

**Description**

A two bedroomed middle terraced house benefiting from double glazing and central heating. The property is currently let by way of an Assured Shorthold Tenancy agreement producing a rental income of £6,300 per annum. The tenant has been in situ for 7 years.

**Situated**

Off Picton Road in a popular and well established location close to local amenities - Picton Sports Centre, transport links, schooling and approximately 3 miles from Liverpool city centre.

**Ground Floor**

Lounge, Kitchen, Bathroom/WC.

**First Floor**

Two Bedrooms.

**Outside**

Yard to the rear.

**EPC Rating**

D

**Council Tax Band**

A



**SOLD PRIOR**

LOT  
**139**

5 Butterley Row, Ripley, Derbyshire DE5 3QZ

GUIDE PRICE **£75,000+**\*

VACANT RESIDENTIAL

**Description**

A three bedroom middle terraced house benefitting from double glazing, central heating, front and rear gardens. The property is in need of a full scheme of refurbishment works and modernisation and once upgraded would be suitable for investment purposes. The property is suitable for cash purchase only.

**Situated**

Off Butterley Hill (B6179) in a popular and well established residential location close to local amenities, and transport links. Approximately a 6 minute walk to M1 car railway and less than a mile to Ripley city centre.

**Ground Floor**

Lounge, Dining Room, Kitchen/Utility Area, WC, Bathroom

**First Floor**

Three Bedrooms

**Outside**

Front and Rear Gardens

**EPC Rating**

D

**Council Tax Band**

A



**SOLD PRIOR**

**Note**

Sutton Kersh have not inspected the property internally and details have been provided by the vendor. Interested parties are advised to rely on their own enquiries.



LOT  
**140**

68 Baden Road, Old Swan, Liverpool L13 5UW

GUIDE PRICE **£75,000+\***

VACANT RESIDENTIAL

#### Description

A two bedroomed middle terraced property benefiting from double glazing and central heating. Following modernisation the property would be suitable for occupation or investment purposes with a potential income in excess of £7,800 per annum

#### Situated

Off Prescot Road in a popular and well established residential location in the heart of Old Swan close and within close proximity schooling and good transport links. Approximately 5 miles from Liverpool city centre.

**Ground Floor**  
Hall, Lounge, Kitchen,  
Bathroom/WC

**First Floor**  
Two Bedrooms.

John  
Entwistle Green



#### Outside

Rear yard.

#### Council Tax Band

A

#### EPC Rating

C

**SOLD PRIOR**



LOT  
**141**

82 August Road, Liverpool L6 4DE

GUIDE PRICE **£60,000+\***

RESIDENTIAL INVESTMENT

#### Description

A two/three bedroomed middle terraced house benefiting from central heating. The property is currently let by way of an Assured Shorthold Tenancy producing a rental income of £4,800 per annum.

#### Situated

Off Lower Breck Road in a popular and well established residential location close to local amenities and approximately 6 miles from Liverpool city centre.

**Ground Floor**  
Living Room, Dining Room,  
Kitchen, Bathroom, WC

**First Floor**  
Three Bedrooms (please note  
that the third bedroom is  
accessed via the second)

#### Outside

Yard to the rear

#### EPC Rating

D

#### Council Tax Band

A

**SOLD PRIOR**



LOT  
**142**

111 Bowland Drive, Liverpool L21 0JQ

GUIDE PRICE **£50,000+**\*

VACANT RESIDENTIAL

### Description

A three bedroomed end town house benefiting from double glazing, central heating and front and rear gardens. Following a scheme of refurbishment works the property would be suitable for resale or investment purposes. The potential rental income is approximately £9,000 per annum.

### Situated

Off Pendle Drive which in turn is off Gorsey Lane on an Estate of similar properties, in a popular location close to local amenities, Rimrose Valley Country Park and approximately 8 miles from Liverpool city centre.

### Ground Floor

Hall, Lounge, Kitchen, WC, Utility Room.

### First Floor

Three Bedrooms, Bathroom/WC.

### Outside

Front and Rear Gardens, off street parking.

### EPC Rating

D

### Council Tax Band

A

**SOLD PRIOR**

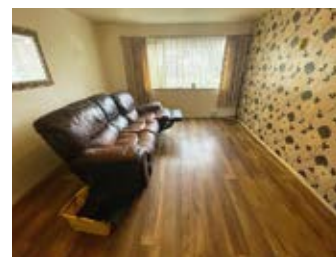

LOT  
**143**

105/105a Goodison Road, Liverpool L4 4EN

GUIDE PRICE **£50,000+**\*

MIXED USE

### Description

A mixed-use investment opportunity fully let producing £7,440 per annum. The property comprises a ground-floor retail unit together with a two bedroomed self-contained flat above, accessed via a separate side entrance. The ground floor is trading as a Hairdressers and is let by way of a rolling contract producing £2,880 per annum. The flat is also let by way of a rolling contract producing £4,560 per annum. The property benefits from double glazing, central heating and roller shutters.

### Situated

At the junction of Goodison Road and a canal, in a popular and well-established residential location, in a prime location, close to Everton Football Club, close to local amenities and transport links and approximately 3 miles away from Liverpool city centre.

### Ground Floor

**Shop** Main Sales Area (Salon)  
**Flat** Lounge, Kitchen

### Council Tax Band

**105A A**

### First Floor

Two Bedrooms, Bathroom/WC

### Outside

WC for Shop, Yard

### EPC Rating

Shop C. Flat E

**SOLD PRIOR**





# Attention Landlords!

Whether you are a new landlord with a single property or an experienced landlord with an extensive portfolio, we have nearly 40 years experience in finding tenants quickly and managing their on-going needs.

- Let only or fully managed service
- Service charge blocks
- Thorough tenant referencing
- Comprehensive inventory\*
- Rent warranty\*
- ARLA registered

**YOU BUY THE PROPERTY –  
LET US DO ALL THE WORK!**

**DISCOUNTS AVAILABLE FOR  
PORTFOLIO LANDLORDS!**

Talk to Dianne Dunbar, Lettings Branch Manager

For more information on our range of landlord services or to arrange a FREE property valuation call **Dianne Dunbar** on **0151 236 2332** or email **dianne.dunbar@lettings.suttonkersh.co.uk**



# Money Laundering Regulations

Due to Money Laundering Regulations for buying and selling at auction, we are now required by law to ID check everyone who intends to bid at auction. This information is in order for us to carry out customer due diligence in compliance with the regulations. There are no exceptions and Sutton Kersh takes its obligations very seriously.

IF YOU HAVE ANY QUERIES, PLEASE CONTACT US ON 0151 207 6315. Thank you for your understanding and helping us comply with these regulations.

## ID can be approved as follows:

The quickest and easiest way for us to verify your identity and for you to become “bid ready” is via our online registration process. You will be invited to complete our process via your tablet or smartphone using our partners Credas verification app. Once you are verified you will be able to complete telephone, internet or proxy bidding forms through your user account.

### Alternatively

If you are unable to complete our online registration process and will be sending us a hard copy of the remote bidding form, we will require certified ID that has been identified by a professionally recognised individual. A list of acceptable documents can be found below.

Registration must be completed in advance of the auction date, otherwise you will be unable to bid.

Solicitors, the bank, an accountant, or other professional body including ourselves can certify the relevant ID. <https://www.gov.uk/certifying-a-document>.

## What the regulations mean for you as a bidder at the auction:

1. In the case of **an individual bidding at auction**, we require 3 forms of certified ID, one photographic and one proof of residence – a list of acceptable documents can be found below.
2. In the case of **an individual acting on behalf of a third party individual**, we require all parties to complete our Credas ID check or provide 3 forms of certified ID, together with authorisation to act for the third party – a list of acceptable documents can be found below.
3. In the case of **an individual acting on behalf of a UK registered limited company or Limited Liability Partnership (LLP)** we will require evidence of authorisation to act together with details about the company including:
  - Company Registration Number
  - Certificate of incorporation
  - Proof of Registered Office Address
  - Full names of Board of Directors
  - For an LLP, ID for 2 designated members
  - Proof of Registered Office Address
  - ID for the individual(s) controlling the transaction
  - ID for the individual(s) who (directly or indirectly) hold more than 25% of the capital, profits or voting rights
  - For LLPs we require ID for 2 designated members
4. In the case of **business partnerships**, we require all partners and any parties controlling the transaction to complete our Credas ID check or provide 3 forms of certified ID, together with authorisation to act for the third party – a list of acceptable documents can be found below.
5. In the case of **Trusts** we require a copy of the trust deed, ID for the trustees and ID for any beneficiary with an interest of more than 25% in the trust. All parties must complete our Credas ID check or provide 3 forms of certified ID, together with authorisation to act for the third party – a list of acceptable documents can be found below.
6. Funds for the deposit – The deposit must be paid form a UK bank or building society. We may ask for evidence of the source of funds and the link between the bidder or buyer and the provider of the funds.
7. Your ID will be kept on file in line with our group document retention policy and we will only require updated documents if your name or address changes. Any documents provided to us will be recorded and copied for audit purposes as part of our Anti Money Laundering obligations. We will also electronically verify your identity, Credas will undertake a search with Experian for the purposes of verifying your identity. To do so, Experian may check the details you supply against any particulars on any database (public or otherwise) to which they have access this is not a credit check but may leave a soft footprint on your records. Experian may also use your details in the future to assist other companies for verification purposes. A record of the search will be retained.
8. Pre-registration to bid remotely will need to be in place 24 hours before the date of the auction. In all cases we will require proof of funds.

## Acceptable Identification Documents

We require **both** primary and secondary identification documents.

Please note, the same ID document(s) cannot be used more than once. We **do not** accept expired documents outside of their valid dates.

### **A** Primary documents – individual’s proof of ID

(one document from **List 1** or one document from **both List 2 and List 3**)

#### List 1:

- Valid passport with a full Machine Readable Zone (MRZ)
- Valid photo card driving licence (Full and Provisional)
- Valid full National Identity Card with MRZ (both sides)
- Valid Firearms certificate/shotgun licence.
- Valid UK Biometric Residence Permit (both sides)

or

#### List 2:

- Local authority council tax bill (for the current council tax year)
- Department of Work & Pensions letter within the last **12** months
- Her Majesty’s Revenue and Customs (HMRC) notification dated within the last **12** months
- Disclosure and Barring Service (DBS) letter within the last **12** months
- Home Office Letter within the last **12** months
- Valid full UK driving licence (non-photo, paper) issued before 1998 (as long as the address is current)

and

#### List 3:

- Local authority council tax bill (for the current council tax year)
- Utility bill (such as electricity, gas, landline, satellite TV or water bill dated within the last **3** months (**accept internet printed**))
- Bank Letter within the last **3** months
- Credit card statement, dated within the last **3** months
- Bank/building society statements/summary, dated within the last **3** months including account number and sort code, as verifiable (**accept internet printed**)
- Court appointment letter within the last **12** months

### **B** Secondary documentation – individual’s proof of address

**Secondary identification documents must show full name and current home address. We accept downloaded utility bills and bank statements printed from the internet, as identified below, however for all other documents, we must see/verify the originals.**

**Note:** to avoid any delays please do not delete bank account numbers and sort codes, National Insurance numbers as we are able to verify these details.

**Note:** we do **not** accept expired documents outside of their valid dates.

- Valid full photo card driving licence (Full and Provisional)
- UK bank/building society statements/summary, dated within the last **3** months including account number and sort code, as verifiable (**accept internet printed**)
- Mortgage statement, (dated within the last **3** months) (**accept internet printed**)
- Utility bill (such as electricity, gas, landline, satellite TV or water bill dated within the last **3** months (**accept internet printed**))
- Local authority council tax bill (for the current council tax year)
- Local/State Benefit Letter within the last **12** months
- Her Majesty’s Revenue and Customs (HMRC) notification dated within the last **12** months
- Royal Mail – mail redirection confirmation within the last **3** months
- TV Licence within the last **12** months
- Letter from a Solicitors Regulatory Authority authorised Solicitor within the last **3** months
- Current tenancy agreement issued by a solicitor, Housing Association, Council or reputable letting agent.

Your information is being collected and processed by Countrywide. All information will be processed in accordance with the General Data Protection Regulation. Full details of how we process your information can be found on our website [countrywide.co.uk/notice/PrivacyNotice.pdf](https://countrywide.co.uk/notice/PrivacyNotice.pdf)

Printed copies of our privacy notice are available on request. If you need to discuss how your information is being processed, please contact us at [privacy@countrywide.co.uk](mailto:privacy@countrywide.co.uk)

# Our results speak for themselves!

**But here are just a few kind words from some of the satisfied vendors we have sold properties for in recent auctions.**



I have not only bought but also sold many properties with Sutton Kersh auctions. The whole process is always smoot and Cathy and the team do an amazing job at getting the best price for my properties. I highly recommend Sutton Kersh if you're looking to sell your property.

*Balraj Singh Bahia*



The service that Victoria and Paul gave to me whilst I was trying to sell the house, a process I had not gone through before, was second to none...

A superb service!

Thanks guys

*John M*



I would like to thank everyone at Sutton Kersh for their hard work in bringing my property to auction, and for achieving such a great price for me. The whole process was stress-free, they were very professional explaining the whole process from start to finish and answering any queries which I had. I would have no hesitation in recommending Sutton Kersh, an excellent service.

Many thanks

*Lynn Cullington*



Hi Victoria,

I recently sold two properties with Sutton Kersh Auctions, we achieved more than I would have using a traditional estate agent but even better than that was the stress-free 28 day sales completion process which with a conventional sale can take close to 6 months and be very stressful.

I would never go back to using a conventional estate agent when Sutton Kersh and the auction team can do it far better.

Many thanks

*Billy*

For a no obligation appraisal of your property's suitability to be included in our next auction, please email us at [auctions@suttonkersh.co.uk](mailto:auctions@suttonkersh.co.uk) or call Cathy Holt or Victoria Kenyon on **0151 207 6315**



**Cathy Holt** MNAEA MNAVA  
Associate Director  
cathy.holt  
@suttonkersh.co.uk



**Victoria Kenyon** MNAVA  
Valuer/Business Development Manager  
victoria.kenyon  
@suttonkersh.co.uk

# Common Auction Conditions

Common Auction Conditions (4th Edition 2018 – reproduced with the consent of the RICS).

The general conditions (including any extra general conditions) apply to the contract except to the extent that they are varied by special conditions or by an addendum.

## Introduction

The Common Auction Conditions are designed for real estate auctions, to set a consistent practice across the industry. There are three sections, all of which must be included without variation, except where stated:

### Glossary

The glossary gives special meanings to certain words used in the conditions.

### Auction Conduct Conditions

The Auction Conduct Conditions govern the relationship between the auctioneer and anyone who participates in the auction. They apply wherever the property is located, and cannot be changed without the auctioneer's agreement. We recommend that these conditions are set out in a two-part notice to bidders, part one containing advisory material – which auctioneers can tailor to their needs – and part two the auction conduct conditions and any extra auction conduct conditions.

### Sale Conditions

The Sale Conditions apply only to property in England and Wales, and govern the agreement between each seller and buyer. They include general conditions of sale and template forms of special conditions of sale, tenancy and arrears schedules and a sale memorandum. They must not be used if other standard conditions apply.

## Glossary

This glossary applies to the AUCTION CONDUCT CONDITIONS and the SALE CONDITIONS. It is a compulsory section of the Common AUCTION Conditions that must be included without variation (but the SPECIAL CONDITIONS may include defined words that differ from the glossary so long as they apply only to the SPECIAL CONDITIONS).

The laws of England and Wales apply to the CONDITIONS and YOU, WE, the SELLER and the BUYER all submit to the jurisdiction of the Courts of England and Wales.

Wherever it makes sense:

- singular words can be read as plurals, and plurals as singular words;
- a "person" includes a corporate body;
- words of one gender include the other genders;
- references to legislation are to that legislation as it may have been modified or re-enacted by the date of the AUCTION or the CONTRACT DATE (as applicable); and
- where the following words appear in small capitals they have the specified meanings.

### ACTUAL COMPLETION DATE

The date when COMPLETION takes place or is treated as taking place for the purposes of apportionment and calculating interest.

### ADDENDUM

An amendment or addition to the CONDITIONS or to the PARTICULARS or to both whether contained in a supplement to the CATALOGUE, a written notice from the AUCTIONEERS or an oral announcement at the AUCTION.

### Agreed COMPLETION Date

Subject to CONDITION G9.3:

- a) the date specified in the SPECIAL CONDITIONS; or
- b) if no date is specified, 20 BUSINESS DAYS after the CONTRACT DATE;

but if that date is not a BUSINESS DAY the first subsequent BUSINESS DAY.

### Approved Financial Institution

Any bank or building society that is regulated by a competent UK regulatory authority or is otherwise acceptable to the AUCTIONEERS.

### ARREARS

ARREARS of rent and other sums due under the TENANCIES and still outstanding on the ACTUAL COMPLETION DATE.

### ARREARS Schedule

The ARREARS schedule (if any) forming part of the SPECIAL CONDITIONS.

### AUCTION

The AUCTION advertised in the CATALOGUE.

### AUCTION CONDUCT CONDITIONS

The conditions so headed, including any extra AUCTION CONDUCT CONDITIONS.

### AUCTIONEERS

The AUCTIONEERS at the AUCTION.

### BUSINESS DAY

Any day except (a) Saturday or Sunday or (b) a bank or public holiday in England and Wales.

### BUYER

The person who agrees to buy the LOT or, if applicable, that person's personal representatives: if two or more are jointly the BUYER their obligations can be enforced against them jointly or against each of them separately.

### Catalogue

The catalogue for the AUCTION as it exists at the date of the AUCTION (or, if the catalogue is then different, the date of the CONTRACT) including any ADDENDUM and whether printed or made available electronically.

### COMPLETION

Unless the SELLER and the BUYER otherwise agree, the occasion when they have both complied with the obligations under the CONTRACT that they are obliged to comply with prior to COMPLETION, and the amount payable on COMPLETION has been unconditionally received in the SELLER'S conveyancer's client account (or as otherwise required by the terms of the CONTRACT).

### Condition

One of the AUCTION CONDUCT CONDITIONS or SALE CONDITIONS.

### CONTRACT

The CONTRACT by which the SELLER agrees to sell and the BUYER agrees to buy the LOT.

### CONTRACT DATE

The date of the AUCTION or, if the LOT is sold before or after the AUCTION:

- a) the date of the SALE MEMORANDUM signed by both the SELLER and BUYER; or
- b) if CONTRACTS are exchanged, the date of exchange. If exchange is not effected in person or by an irrevocable agreement to exchange made by telephone, fax or electronic mail the date of exchange is the

date on which both parts have been signed and posted or otherwise placed beyond normal retrieval.

### DOCUMENTS

DOCUMENTS of title including, if title is registered, the entries on the register and the title plan and other DOCUMENTS listed or referred to in the SPECIAL CONDITIONS relating to the LOT (apart from FINANCIAL CHARGES).

### EXTRA GENERAL CONDITIONS

Any CONDITIONS added or varied by the AUCTIONEERS starting at CONDITION G30.

### Financial Charge

A charge to secure a loan or other financial indebtedness (but not including a rentcharge or local land charge).

### General Conditions

The SALE CONDITIONS headed 'GENERAL CONDITIONS OF SALE', including any EXTRA GENERAL CONDITIONS.

### INTEREST RATE

If not specified in the SPECIAL CONDITIONS, the higher of 6% and 4% above the base rate from time to time of Barclays Bank plc. The INTEREST RATE will also apply to any judgment debt, unless the statutory rate is higher.

### LOT

Each separate property described in the CATALOGUE or (as the case may be) the property that the SELLER has agreed to sell and the BUYER to buy (including chattels, if any).

### Old ARREARS

ARREARS due under any of the TENANCIES that are not "new TENANCIES" as defined by the Landlord and Tenant (Covenants) Act 1995.

### PARTICULARS

The section of the CATALOGUE that contains descriptions of each LOT (as varied by any ADDENDUM).

### PRACTITIONER

An insolvency PRACTITIONER for the purposes of the Insolvency Act 1986 (or, in relation to jurisdictions outside the United Kingdom, a person undertaking a similar role).

### PRICE

The PRICE (exclusive of VAT) that the BUYER agrees to pay for the LOT.

### Ready To Complete

Ready, willing and able to complete: if COMPLETION would enable the SELLER to discharge all FINANCIAL CHARGES secured on the LOT that have to be discharged by COMPLETION, then those outstanding financial charges do not prevent the SELLER from being READY TO COMPLETE.

### SPECIAL CONDITIONS

The GENERAL CONDITIONS as varied by any SPECIAL CONDITIONS or ADDENDUM.

### SALE MEMORANDUM

The form so headed (whether or not set out in the CATALOGUE) in which the terms of the CONTRACT for the sale of the LOT are recorded.

### SELLER

The person selling the LOT. If two or more are jointly the SELLER their obligations can be enforced against them jointly or against each of them separately.

### SPECIAL CONDITIONS

Those of the SALE CONDITIONS so headed that relate to the LOT.

### TENANCIES

TENANCIES, leases, licences to occupy and agreements for lease and any DOCUMENTS varying or supplemental to them.

### TENANCY SCHEDULE

The schedule of TENANCIES (if any) forming part of the SPECIAL CONDITIONS.

### TRANSFER

TRANSFER includes a conveyance or assignment (and "to TRANSFER" includes "to convey" or "to assign").

### TUPE

The TRANSFER of Undertakings (Protection of Employment) Regulations 2006.

### VAT

Value Added Tax or other tax of a similar nature.

### VAT OPTION

An option to tax.

### WE (and US and OUR)

The AUCTIONEERS.

### YOU (and YOUR)

Someone who has seen the CATALOGUE or who attends or bids at or otherwise participates in the AUCTION, whether or not a BUYER.

## Auction Conduct Conditions

**Words in small capitals have the special meanings defined in the Glossary.**

The AUCTION CONDUCT CONDITIONS (as supplemented or varied by CONDITION A6, if applicable) are a compulsory section of the Common Auction Conditions. They cannot be dispensed or varied without OUR agreement, even by a CONDITION purporting to replace the Common Auction Conditions in their entirety.

### A1 Introduction

- A1.1 The AUCTION CONDUCT CONDITIONS apply wherever the LOT is located.
- A1.2 If YOU make a bid for a LOT or otherwise participate in the AUCTION it is on the basis that YOU accept these AUCTION CONDUCT CONDITIONS. They govern OUR relationship with YOU. They can be varied only if WE agree.

### A2 OUR role

- A2.1 As agents for each SELLER we have authority to
  - (a) prepare the CATALOGUE from information supplied by or on behalf of each SELLER;
  - (b) offer each LOT for sale;
  - (c) sell each LOT;
  - (d) receive and hold deposits;
  - (e) sign each SALE MEMORANDUM; and
  - (f) treat a CONTRACT as repudiated if the BUYER fails to sign a SALE MEMORANDUM or pay a deposit as required by

these AUCTION CONDUCT CONDITIONS or fails to provide identification as required by the AUCTIONEERS.

- A2.2 OUR decision on the conduct of the AUCTION is final.
- A2.3 WE may cancel the AUCTION, or alter the order in which LOTS are offered for sale. WE may also combine or divide LOTS. A LOT may be sold or withdrawn from sale prior to the AUCTION.
- A2.4 YOU acknowledge that to the extent permitted by law WE owe YOU no duty of care and YOU have no claim against US for any loss.
- A2.5 WE may refuse to admit one or more persons to the AUCTION without having to explain why.
- A2.6 YOU may not be allowed to bid unless YOU provide such evidence of YOUR identity and other information as WE reasonably require from all bidders.

### A3 Bidding and reserve PRICES

- A3.1 All bids are to be made in pounds sterling exclusive of VAT.
- A3.2 WE may refuse to accept a bid. WE do not have to explain why.
- A3.3 If there is a dispute over bidding WE are entitled to resolve it, and OUR decision is final.
- A3.4 Unless stated otherwise each LOT is subject to a reserve PRICE (which may be fixed just before the LOT is offered for sale). If no bid equals or exceeds that reserve PRICE the LOT will be withdrawn from the AUCTION.
- A3.5 Where there is a reserve PRICE the SELLER may bid (or ask US or another agent to bid on the SELLER'S behalf) up to the reserve PRICE but may not make a bid equal to or exceeding the reserve PRICE. YOU accept that it is possible that all bids up to the reserve PRICE are bids made by or on behalf of the SELLER.

### A4 The PARTICULARS and other information

- A4.1 WE have taken reasonable care to prepare PARTICULARS that correctly describe each LOT. The PARTICULARS are based on information supplied by or on behalf of the SELLER. YOU need to check that the information in the PARTICULARS is correct. If the SPECIAL CONDITIONS do not contain a description of the LOT, or simply refer to the relevant LOT number, you take the risk that the description contained in the PARTICULARS is incomplete or inaccurate, as the PARTICULARS have not been prepared by a conveyancer and are not intended to form part of a legal CONTRACT.
- A4.3 The PARTICULARS and the SALE CONDITIONS may change prior to the AUCTION and it is YOUR responsibility to check that YOU have the correct versions.
- A4.4 If WE provide information, or a copy of a DOCUMENT, WE do so only on the basis that WE are not responsible for the accuracy of that information or DOCUMENT.

### A5 The CONTRACT

- A5.1 A successful bid is one WE accept as such (normally on the fall of the hammer). This CONDITION A5 applies to YOU only if YOU make the successful bid for a LOT.
- A5.2 YOU are obliged to buy the LOT on the terms of the SALE MEMORANDUM at the PRICE YOU bid (plus VAT, if applicable).
- A5.3 YOU must before leaving the AUCTION
  - (a) provide all information WE reasonably need from YOU to enable US to complete the SALE MEMORANDUM (including proof of your identity if required by US);
  - (b) sign the completed SALE MEMORANDUM; and
  - (c) pay the deposit.
- A5.4 If YOU do not WE may either
  - (a) as agent for the SELLER treat that failure as YOUR repudiation of the CONTRACT and offer the LOT for sale again; the SELLER may then have a claim against YOU for breach of CONTRACT; or
  - (b) sign the SALE MEMORANDUM on YOUR behalf.
- A5.5 The deposit
  - (a) must be paid in pounds sterling by cheque or by bankers' draft made payable to US (or, at OUR option, the SELLER'S conveyancer) drawn on an APPROVED FINANCIAL INSTITUTION (CONDITION A6 may state if WE accept any other form of payment);
  - (b) may be declined by US unless drawn on YOUR account, or that of the BUYER, or of another person who (we are satisfied) would not expose US to a breach of money laundering regulations;
  - (c) is to be held by US (or, at OUR option, the SELLER'S conveyancer); and
  - (d) is to be held as stakeholder where VAT would be chargeable on the deposit were it to be held as agent for the SELLER, but otherwise is to be held as stakeholder unless the SALE CONDITIONS require it to be held as agent for the SELLER.
- A5.6 WE may retain the SALE MEMORANDUM signed by or on behalf of the SELLER until the deposit has been received in cleared funds.
- A5.7 Where WE hold the deposit as stakeholder WE are authorised to release it (and interest on it if applicable) to the SELLER on COMPLETION or, if COMPLETION does not take place, to the person entitled to it under the SALE CONDITIONS.
- A5.8 If the BUYER does not comply with its obligations under the CONTRACT then
  - (a) YOU are personally liable to buy the LOT even if YOU are acting as an agent; and
  - (b) YOU must indemnify the SELLER in respect of any loss the SELLER incurs as a result of the BUYER'S default.
- A5.9 Where the BUYER is a company YOU warrant that the BUYER is properly constituted and able to buy the LOT.

### A6 Extra Auction Conduct Conditions

- A6.1 Despite any SPECIAL CONDITION to the contrary the minimum deposit WE accept is £3,000.00 (or the total PRICE, if less). A SPECIAL CONDITION may, however, require a higher minimum deposit.

## General Conditions of Sale

**Words in small capitals have the special meanings defined in the Glossary.**

The GENERAL CONDITIONS (as WE supplement or change them by any EXTRA GENERAL CONDITIONS or ADDENDUM) are compulsory but may be dispensed or changed in relation to one or more LOTS by SPECIAL CONDITIONS. The template form of SALE MEMORANDUM is not compulsory but is to be varied only if WE agree. The template forms of SPECIAL CONDITIONS and schedules are recommended, but are not compulsory and may be changed by the SELLER of a LOT.

### G1 The LOT

- G1.1 The LOT (including any rights to be granted or reserved, and any exclusions from it) is described in the SPECIAL

- CONDITIONS, or if not so described is that referred to in the SALE MEMORANDUM.
- G1.2 The LOT is sold subject to any TENANCIES disclosed by the SPECIAL CONDITIONS, but otherwise with vacant possession on COMPLETION.
- G1.3 The LOT is sold subject to all matters contained or referred to in the DOCUMENTS. The SELLER must discharge FINANCIAL CHARGES on or before COMPLETION.
- G1.4 The LOT is also sold subject to such of the following as may affect it, whether they arise before or after the CONTRACT DATE and whether or not they are disclosed by the SELLER or are apparent from inspection of the LOT or from the DOCUMENTS:
- (a) matters registered or capable of registration as local land charges;
  - (b) matters registered or capable of registration by any competent authority or under the provisions of any statute;
  - (c) notices, orders, demands, proposals and requirements of any competent authority;
  - (d) charges, notices, orders, restrictions, agreements and other matters relating to town and country planning, highways or public health;
  - (e) rights, easements, quasi-easements, and wayleaves;
  - (f) outgoings and other liabilities;
  - (g) any interest which overrides, under the Land Registration Act 2002;
  - (h) matters that ought to be disclosed by the searches and enquiries a prudent BUYER would make, whether or not the BUYER has made them; and
  - (i) anything the SELLER does not and could not reasonably know about.
- G1.5 Where anything subject to which the LOT is sold would expose the SELLER to liability the BUYER is to comply with it and indemnify the SELLER against that liability.
- G1.6 The SELLER must notify the BUYER of any notices, orders, demands, proposals and requirements of any competent authority of which it learns after the CONTRACT DATE but the BUYER must comply with them and keep the SELLER indemnified.
- G1.7 The LOT does not include any tenant's or trade fixtures or fittings. The SPECIAL CONDITIONS state whether any chattels are included in the LOT, but if they are:
- (a) the BUYER takes them as they are at COMPLETION and the SELLER is not liable if they are not fit for use, and
  - (b) the SELLER is to leave them at the LOT.
- G1.8 The BUYER buys with full knowledge of
- (a) the DOCUMENTS, whether or not the BUYER has read them; and
  - (b) the physical condition of the LOT and what could reasonably be discovered on inspection of it, whether or not the BUYER has inspected it.
- G1.9 The BUYER admits that it is not relying on the information contained in the PARTICULARS or on any representations made by or on behalf of the SELLER but the BUYER may rely on the SELLER'S conveyancer's written replies to written enquiries to the extent stated in those replies.
- G2 Deposit**
- G2.1 The amount of the deposit is the greater of:
- (a) any minimum deposit stated in the AUCTION CONDUCT CONDITIONS (or the total PRICE, if this is less than that minimum); and
  - (b) 10% of the PRICE (exclusive of any VAT on the PRICE).
- G2.2 If a cheque for all or part of the deposit is not cleared on first presentation the SELLER may treat the CONTRACT as at an end and bring a claim against the BUYER for breach of CONTRACT.
- G2.3 Interest earned on the deposit belongs to the SELLER unless the SALE CONDITIONS provide otherwise.
- G3 Between CONTRACT and COMPLETION**
- G3.1 From the CONTRACT DATE the SELLER has no obligation to insure the LOT and the BUYER bears all risks of loss or damage unless
- (a) the LOT is sold subject to a TENANCY that requires the SELLER to insure the LOT or
  - (b) the SPECIAL CONDITIONS require the SELLER to insure the LOT.
- G3.2 If the SELLER is required to insure the LOT then the SELLER
- (a) must produce to the BUYER on request all relevant insurance details;
  - (b) must use reasonable endeavours to maintain that or equivalent insurance and pay the premiums when due;
  - (c) gives no warranty as to the adequacy of the insurance;
  - (d) must at the request of the BUYER use reasonable endeavours to have the BUYER'S interest noted on the policy if it does not cover a contracting purchaser;
  - (e) must, unless otherwise agreed, cancel the insurance at COMPLETION, apply for a refund of premium and (subject to the rights of any tenant or other third party) pay that refund to the BUYER; and
  - (f) (subject to the rights of any tenant or other third party) hold on trust for the BUYER any insurance payments that the SELLER receives in respect of loss or damage arising after the CONTRACT DATE, or assign to the BUYER the benefit of any claim;
- and the BUYER must on COMPLETION reimburse to the SELLER the cost of that insurance as from the CONTRACT DATE (to the extent not already paid by the BUYER or a tenant or other third party).
- G3.3 No damage to or destruction of the LOT, nor any deterioration in its condition, however caused, entitles the BUYER to any reduction in PRICE, or to delay COMPLETION, or to refuse to complete.
- G3.4 Section 47 of the Law of Property Act 1925 does not apply to the CONTRACT.
- G3.5 Unless the BUYER is already lawfully in occupation of the LOT the BUYER has no right to enter into occupation prior to COMPLETION.
- G4 Title and identity**
- G4.1 Unless CONDITION G4.2 applies, the BUYER accepts the title of the SELLER to the LOT as at the CONTRACT DATE and may raise no requisition or objection to any of the DOCUMENTS that is made available before the AUCTION or any other matter, except one that occurs after the CONTRACT DATE.
- G4.2 The following provisions apply only to any of the following DOCUMENTS that is not made available before the AUCTION:
- (a) If the LOT is registered land the SELLER is to give to the BUYER within five BUSINESS DAYS of the CONTRACT DATE an official copy of the entries on the register and title plan and, where noted on the register, of all DOCUMENTS subject to which the LOT is being sold.
  - (b) If the LOT is not registered land the SELLER is to give to the BUYER within five BUSINESS DAYS of the CONTRACT DATE an abstract or epitome of title starting from the root of title mentioned in the SPECIAL CONDITIONS (or, if none is mentioned, a good root of title more than fifteen years old) and must produce to the BUYER the original or an examined copy of every relevant DOCUMENT.
  - (c) If title is in the course of registration, title is to consist of:
    - (i) certified copies of the application for registration of title made to the Land Registry and of the DOCUMENTS accompanying that application;
    - (ii) evidence that all applicable stamp duty land tax relating to that application has been paid; and
    - (iii) a letter under which the SELLER or its conveyancer agrees to use all reasonable endeavours to answer any requisitions raised by the Land Registry and to instruct the Land Registry to send the completed registration DOCUMENTS to the BUYER.
  - (d) The BUYER has no right to object to or make requisitions on any title information more than seven BUSINESS DAYS after that information has been given to the BUYER.
- G4.3 Unless otherwise stated in the SPECIAL CONDITIONS the SELLER sells with full title guarantee except that (and the TRANSFER shall so provide):
- (a) the covenant set out in section 3 of the Law of Property (Miscellaneous Provisions) Act 1994 shall not extend to matters recorded in registers open to public inspection; these are to be treated as within the actual knowledge of the BUYER; and
  - (b) the covenant set out in section 4(1)(b) of the Law of Property (Miscellaneous Provisions) Act 1994 shall not extend to any condition or tenant's obligation relating to the state or condition of the LOT where the LOT is leasehold property.
- G4.4 The TRANSFER is to have effect as if expressly subject to all matters subject to which the LOT is sold under the CONTRACT.
- G4.5 The SELLER does not have to produce, nor may the BUYER object to or make a requisition in relation to, any prior or superior title even if it is referred to in the DOCUMENTS.
- G4.6 The SELLER (and, if relevant, the BUYER) must produce to each other such confirmation of, or evidence of, their identity and that of their mortgagees and attorneys (if any) as is necessary for the other to be able to comply with applicable Money Laundering Regulations and Land Registry Rules.
- G5 TRANSFER**
- G5.1 Unless a form of TRANSFER is prescribed by the SPECIAL CONDITIONS
- (a) the BUYER must supply a draft TRANSFER to the SELLER at least ten BUSINESS DAYS before the AGREED COMPLETION DATE and the engrossment (signed as a deed by the BUYER if CONDITION G5.2 applies) five BUSINESS DAYS before that date or (if later) two BUSINESS DAYS after the draft has been approved by the SELLER; and
  - (b) the SELLER must approve or revise the draft TRANSFER within five BUSINESS DAYS of receiving it from the BUYER.
- G5.2 If the SELLER has any liability (other than to the BUYER) in relation to the LOT or a TENANCY following COMPLETION, the BUYER is specifically to covenant in the TRANSFER to indemnify the SELLER against that liability.
- G5.3 The SELLER cannot be required to TRANSFER the LOT to anyone other than the BUYER, or by more than one TRANSFER.
- G5.4 Where the SPECIAL CONDITIONS state that the SELLER is to grant a new lease to the BUYER
- (a) the CONDITIONS are to be read so that the TRANSFER refers to the new lease, the SELLER to the proposed landlord and the BUYER to the proposed tenant;
  - (b) the form of new lease is that described by the SPECIAL CONDITIONS; and
  - (c) the SELLER is to produce, at least five BUSINESS DAYS before the AGREED COMPLETION DATE, the engrossed counterpart lease, which the BUYER is to sign and deliver to the SELLER on COMPLETION.
- G6 COMPLETION**
- G6.1 COMPLETION is to take place at the offices of the SELLER'S conveyancer, or where the SELLER may reasonably require, on the AGREED COMPLETION DATE. The SELLER can only be required to complete on a BUSINESS DAY and between the hours of 0930 and 1700.
- G6.2 The amount payable on COMPLETION is the balance of the PRICE adjusted to take account of apportionments plus (if applicable) VAT and interest, but no other amounts unless specified in the SPECIAL CONDITIONS.
- G6.3 Payment is to be made in pounds sterling and only by
- (a) direct TRANSFER from the BUYER'S conveyancer to the SELLER'S conveyancer; and
  - (b) the release of any deposit held by a stakeholder or in such other manner as the SELLER'S conveyancer may agree.
- G6.4 Unless the SELLER and the BUYER otherwise agree, COMPLETION cannot take place until both have complied with the obligations under the CONTRACT that they are obliged to comply with prior to COMPLETION, and the amount payable on COMPLETION is unconditionally received in the SELLER'S conveyancer's client account or as otherwise required by the terms of the CONTRACT.
- G6.5 If COMPLETION takes place after 1400 hours for a reason other than the SELLER'S default it is to be treated, for the purposes of apportionment and calculating interest, as if it had taken place on the next BUSINESS DAY.
- G6.6 Where applicable the CONTRACT remains in force following COMPLETION.
- G7 Notice to complete**
- G7.1 The SELLER or the BUYER may on or after the AGREED COMPLETION DATE but before COMPLETION give the other notice to complete within ten BUSINESS DAYS (excluding the date on which the notice is given) making time of the essence. The person giving the notice must be READY TO COMPLETE.
- G7.2 If the BUYER fails to comply with a notice to complete the SELLER may, without affecting any other remedy the SELLER has:
- (a) terminate the CONTRACT;
  - (b) claim the deposit and any interest on it if held by a stakeholder;
  - (c) forfeit the deposit and any interest on it;
  - (d) resell the LOT; and
  - (e) claim damages from the BUYER.
- G7.4 If the SELLER fails to comply with a notice to complete the BUYER may, without affecting any other remedy the BUYER has:
- (a) terminate the CONTRACT; and
  - (b) recover the deposit and any interest on it from the SELLER or, if applicable, a stakeholder.
- G8 If the CONTRACT is brought to an end**
- If the CONTRACT is lawfully brought to an end:
- (a) the BUYER must return all papers to the SELLER and appoints the SELLER its agent to cancel any registration of the CONTRACT; and
  - (b) the SELLER must return the deposit and any interest on it to the BUYER (and the BUYER may claim it from the stakeholder, if applicable) unless the SELLER is entitled to forfeit the deposit under CONDITION G7.3.
- G9 Landlord's licence**
- G9.1 Where the LOT is or includes leasehold land and licence to assign or sublet is required this CONDITION G9 applies.
- G9.2 The CONTRACT is conditional on that licence being obtained, by way of formal licence if that is what the landlord lawfully requires.
- G9.3 The AGREED COMPLETION DATE is not to be earlier than the date five BUSINESS DAYS after the SELLER has given notice to the BUYER that licence has been obtained ("licence notice").
- G9.4 The SELLER must
- (a) use all reasonable endeavours to obtain the licence at the SELLER'S expense; and
  - (b) enter into any Authorised Guarantee Agreement ("AGA") properly required (procuring a guarantee of that AGA if lawfully required by the landlord).
- G9.5 The BUYER must promptly
- (a) provide references and other relevant information; and
  - (b) comply with the landlord's lawful requirements.
- G9.6 If within three months of the CONTRACT DATE (or such longer period as the SELLER and BUYER agree) the SELLER has not given licence notice to the BUYER the SELLER or the BUYER may (if not then in breach of any obligation under this CONDITION G9) by notice to the other terminate the CONTRACT at any time before the SELLER has given licence notice. That termination is without prejudice to the claims of either SELLER or BUYER for breach of this CONDITION G9.
- G10 Interest and apportionments**
- G10.1 If the ACTUAL COMPLETION DATE is after the AGREED COMPLETION DATE for any reason other than the SELLER'S default the BUYER must pay interest at the INTEREST RATE on the money due from the BUYER at COMPLETION for the period starting on the AGREED COMPLETION DATE and ending on the ACTUAL COMPLETION DATE.
- G10.2 Subject to CONDITION G11 the SELLER is not obliged to apportion or account for any sum at COMPLETION unless the SELLER has received that sum in cleared funds. The SELLER must promptly pay to the BUYER after COMPLETION any sum to which the BUYER is entitled that the SELLER subsequently receives in cleared funds.
- G10.3 Income and outgoings are to be apportioned at the ACTUAL COMPLETION DATE unless:
- (a) the BUYER is liable to pay interest; and
  - (b) the SELLER has given notice to the BUYER at any time up to COMPLETION requiring apportionment on the date from which interest becomes payable by the BUYER;
- in which event income and outgoings are to be apportioned on the date from which interest becomes payable by the BUYER.
- G10.4 Apportionments are to be calculated on the basis that:
- (a) the SELLER receives income and is liable for outgoings for the whole of the day on which apportionment is to be made;
  - (b) annual income and expenditure accrues at an equal daily rate assuming 365 days in a year (or 366 in a leap year), and income and expenditure relating to some other period accrues at an equal daily rate during the period to which it relates; and
  - (c) where the amount to be apportioned is not known at COMPLETION apportionment is to be made by reference to a reasonable estimate and further payment is to be made by SELLER or BUYER as appropriate within five BUSINESS DAYS of the date when the amount is known.
- G10.5 If a payment due from the BUYER to the SELLER on or after COMPLETION is not paid by the due date, the BUYER is to pay interest to the SELLER at the INTEREST RATE on that payment from the due date up to and including the date of payment.
- G11 ARREARS**
- Part 1 – Current rent*
- G11.1 "Current rent" means, in respect of each of the TENANCIES subject to which the LOT is sold, the instalment of rent and other sums payable by the tenant on the most recent rent payment date on or within four months preceding COMPLETION.
- G11.2 If on COMPLETION there are any ARREARS of current rent the BUYER must pay them, whether or not details of those ARREARS are given in the SPECIAL CONDITIONS.
- G11.3 Parts 2 and 3 of this CONDITION G11 do not apply to ARREARS of current rent.
- Part 2 – BUYER to pay for ARREARS*
- G11.4 Part 2 of this CONDITION G11 applies where the SPECIAL CONDITIONS give details of ARREARS.
- G11.5 The BUYER is on COMPLETION to pay, in addition to any other money then due, an amount equal to all ARREARS of which details are set out in the SPECIAL CONDITIONS.
- G11.6 If those ARREARS are not OLD ARREARS the SELLER is to assign to the BUYER all rights that the SELLER has to recover those ARREARS.
- Part 3 – BUYER not to pay for ARREARS*
- G11.7 Part 3 of this CONDITION G11 applies where the SPECIAL CONDITIONS
- (a) so state; or
  - (b) give no details of any ARREARS.
- G11.8 While any ARREARS due to the SELLER remain unpaid the BUYER must:
- (a) try to collect them in the ordinary course of management but need not take legal proceedings or forfeit the TENANCY;
  - (b) pay them to the SELLER within five BUSINESS DAYS of receipt in cleared funds (plus interest at the INTEREST RATE calculated on a daily basis for each subsequent day's delay in payment);
  - (c) on request, at the cost of the SELLER, assign to the SELLER or as the SELLER may direct the right to demand and sue for OLD ARREARS, such assignment to be in such form as the SELLER'S conveyancer may reasonably require;
  - (d) if reasonably required, allow the SELLER'S conveyancer to have on loan the counterpart of any TENANCY against an undertaking to hold it to the BUYER'S order;
  - (e) not without the consent of the SELLER release any tenant or surety from liability to pay ARREARS or accept a surrender of or forfeit any TENANCY under which ARREARS are due; and
  - (f) if the BUYER disposes of the LOT prior to recovery of all ARREARS obtain from the BUYER'S successor in title a covenant in favour of the SELLER in similar form to part 3 of this CONDITION G11.
- G11.9 Where the SELLER has the right to recover ARREARS it must not without the BUYER'S written consent bring insolvency proceedings against a tenant or seek the removal of goods from the LOT.
- G12 Management**
- G12.1 This CONDITION G12 applies where the LOT is sold subject to TENANCIES.
- G12.2 The SELLER is to manage the LOT in accordance with its standard management policies pending COMPLETION.
- G12.3 The SELLER must consult the BUYER on all management issues that would affect the BUYER after COMPLETION (such as, but not limited to, an application for licence; a rent review; a variation, surrender, agreement to surrender or proposed forfeiture of a TENANCY; or a new TENANCY or agreement to grant a new TENANCY) and:
- (a) the SELLER must comply with the BUYER'S reasonable requirements unless to do so would (but for the indemnity in paragraph (c)) expose the SELLER to a liability that the SELLER would not otherwise have, in which case the SELLER may act reasonably in such a way as to avoid that liability;
  - (b) if the SELLER gives the BUYER notice of the SELLER'S intended act and the BUYER does not object within five BUSINESS DAYS giving reasons for the objection the SELLER may act as the SELLER intends; and
  - (c) the BUYER is to indemnify the SELLER against all loss or liability the SELLER incurs through acting as the BUYER requires, or by reason of delay caused by the BUYER.

### G13 Rent deposits

- G13.1 Where any TENANCY is an assured shorthold TENANCY, the SELLER and the BUYER are to comply with their respective statutory duties in relation to the protection of tenants' deposits, and to demonstrate in writing to the other (before COMPLETION, so far as practicable) that they have complied.
- G13.2 The remainder of this CONDITION G13 applies where the SELLER is holding or otherwise entitled to money by way of rent deposit in respect of a TENANCY. In this CONDITION G13 "rent deposit deed" means the deed or other DOCUMENT under which the rent deposit is held.
- G13.3 If the rent deposit is not assignable the SELLER must on COMPLETION hold the rent deposit on trust for the BUYER and, subject to the terms of the rent deposit deed, comply at the cost of the BUYER with the BUYER's lawful instructions.
- G13.4 Otherwise the SELLER must on COMPLETION pay and assign its interest in the rent deposit to the BUYER under an assignment in which the BUYER covenants with the SELLER to:
- (a) observe and perform the SELLER's covenants and conditions in the rent deposit deed and indemnify the SELLER in respect of any breach;
  - (b) give notice of assignment to the tenant; and
  - (c) give such direct covenant to the tenant as may be required by the rent deposit deed.

### G14 VAT

- G14.1 Where a SALE CONDITION requires money to be paid or other consideration to be given, the payer must also pay any VAT that is chargeable on that money or consideration, but only if given a valid VAT invoice.
- G14.2 Where the SPECIAL CONDITIONS state that no VAT OPTION has been made the SELLER confirms that none has been made by it or by any company in the same VAT group nor will be prior to COMPLETION.

### G15 TRANSFER as a going concern

- G15.1 Where the SPECIAL CONDITIONS so state:
- (a) the SELLER and the BUYER intend, and will take all practicable steps (short of an appeal) to procure, that the sale is treated as a TRANSFER of a going concern; and
  - (b) this CONDITION G15 applies.
- G15.2 The SELLER confirms that the SELLER:
- (a) is registered for VAT, either in the SELLER'S name or as a member of the same VAT group; and
  - (b) has (unless the sale is a standard-rated supply) made in relation to the LOT a VAT OPTION that remains valid and will not be revoked before COMPLETION.
- G15.3 The BUYER confirms that
- (a) it is registered for VAT, either in the BUYER'S name or as a member of a VAT group;
  - (b) it has made, or will make before COMPLETION, a VAT OPTION in relation to the LOT and will not revoke it before or within three months after COMPLETION;
  - (c) article 5(2B) of the Value Added Tax (Special Provisions) Order 1995 does not apply to it; and
  - (d) it is not buying the LOT as a nominee for another person.
- G15.4 The BUYER is to give to the SELLER as early as possible before the AGREED COMPLETION DATE evidence
- (a) of the BUYER'S VAT registration;
  - (b) that the BUYER has made a VAT OPTION; and
  - (c) that the VAT OPTION has been notified in writing to HM Revenue and Customs;
- and if it does not produce the relevant evidence at least two BUSINESS DAYS before the AGREED COMPLETION DATE, CONDITION G14.1 applies at COMPLETION.
- G15.5 The BUYER confirms that after COMPLETION the BUYER intends to
- (a) retain and manage the LOT for the BUYER'S own benefit as a continuing business as a going concern subject to and with the benefit of the TENANCIES; and
  - (b) collect the rents payable under the TENANCIES and charge VAT on them.
- G15.6 If, after COMPLETION, it is found that the sale of the LOT is not a TRANSFER of a going concern then:
- (a) the SELLER'S conveyancer is to notify the BUYER'S conveyancer of that finding and provide a VAT invoice in respect of the sale of the LOT;
  - (b) the BUYER must within five BUSINESS DAYS of receipt of the VAT invoice pay to the SELLER the VAT due; and
  - (c) if VAT is payable because the BUYER has not complied with this CONDITION G15, the BUYER must pay and indemnify the SELLER against all costs, interest, penalties or surcharges that the SELLER incurs as a result.

### G16 Capital allowances

- G16.1 This CONDITION G16 applies where the SPECIAL CONDITIONS state that there are capital allowances available in respect of the LOT.
- G16.2 The SELLER is promptly to supply to the BUYER all information reasonably required by the BUYER in connection with the BUYER'S claim for capital allowances.
- G16.3 The value to be attributed to those items on which capital allowances may be claimed is set out in the SPECIAL CONDITIONS.
- G16.4 The SELLER and BUYER agree:
- (a) to make an election on COMPLETION under Section 198 of the Capital Allowances Act 2001 to give effect to this CONDITION G16; and
  - (b) to submit the value specified in the SPECIAL CONDITIONS to HM Revenue and Customs for the purposes of their respective capital allowance computations.

### G17 Maintenance agreements

- G17.1 The SELLER agrees to use reasonable endeavours to TRANSFER to the BUYER, at the BUYER'S cost, the benefit of the maintenance agreements specified in the SPECIAL CONDITIONS.
- G17.2 The BUYER must assume, and indemnify the SELLER in respect of, all liability under such agreements from the ACTUAL COMPLETION DATE.

### G18 Landlord and Tenant Act 1987

- G18.1 This CONDITION G18 applies where the sale is a relevant disposal for the purposes of part 1 of the Landlord and Tenant Act 1987.
- G18.2 The SELLER warrants that the SELLER has complied with sections 5B and 7 of that Act and that the requisite majority of qualifying tenants has not accepted the offer.

### G19 Sale by PRACTITIONER

- G19.1 This CONDITION G19 applies where the sale is by a PRACTITIONER either as SELLER or as agent of the SELLER.
- G19.2 The PRACTITIONER has been duly appointed and is empowered to sell the LOT.
- G19.3 Neither the PRACTITIONER nor the firm or any member of the firm to which the PRACTITIONER belongs has any personal liability in connection with the sale or the performance of the SELLER'S obligations. The TRANSFER is to include a declaration excluding that personal liability.
- G19.4 The LOT is sold
- (a) in its condition at COMPLETION;
  - (b) for such title as the SELLER may have; and
  - (c) with no title guarantee;

and the BUYER has no right to terminate the CONTRACT or any other remedy if information provided about the LOT is inaccurate, incomplete or missing.

- G19.5 Where relevant:
- (a) the DOCUMENTS must include certified copies of those under which the PRACTITIONER is appointed, the DOCUMENT of appointment and the PRACTITIONER'S acceptance of appointment; and
  - (b) the SELLER may require the TRANSFER to be by the lender exercising its power of sale under the Law of Property Act 1925.
- G19.6 The BUYER understands this CONDITION G19 and agrees that it is fair in the circumstances of a sale by a PRACTITIONER.
- ### G20 TUPE
- G20.1 If the SPECIAL CONDITIONS state "there are no employees to which TUPE applies", this is a warranty by the SELLER to this effect.
- G20.2 If the SPECIAL CONDITIONS do not state "there are no employees to which TUPE applies" the following paragraphs apply:
- (a) The SELLER must notify the BUYER of those employees whose CONTRACTS of employment will TRANSFER to the BUYER on COMPLETION (the "Transferring Employees"). This notification must be given to the BUYER not less than 14 days before COMPLETION.
  - (b) The BUYER confirms that it will comply with its obligations under TUPE and any SPECIAL CONDITIONS in respect of the TRANSFERRING Employees.
  - (c) The BUYER and the SELLER acknowledge that pursuant and subject to TUPE, the CONTRACTS of employment between the TRANSFERRING Employees and the SELLER will TRANSFER to the BUYER on COMPLETION.
  - (d) The BUYER is to keep the SELLER indemnified against all liability for the TRANSFERRING Employees after COMPLETION.

### G21 Environmental

- G21.1 This CONDITION G21 only applies where the SPECIAL CONDITIONS so provide.
- G21.2 The SELLER has made available such reports as the SELLER has as to the environmental condition of the LOT and has given the BUYER the opportunity to carry out investigations (whether or not the BUYER has read those reports or carried out any investigation) and the BUYER admits that the PRICE takes into account the environmental condition of the LOT.
- G21.3 The BUYER agrees to indemnify the SELLER in respect of all liability for or resulting from the environmental condition of the LOT.

### G22 Service Charge

- G22.1 This CONDITION G22 applies where the LOT is sold subject to TENANCIES that include service charge provisions.
- G22.2 No apportionment is to be made at COMPLETION in respect of service charges.
- G22.3 Within two months after COMPLETION the SELLER must provide to the BUYER a detailed service charge account for the service charge year current on COMPLETION showing:
- (a) service charge expenditure attributable to each TENANCY;
  - (b) payments on account of service charge received from each tenant;
  - (c) any amounts due from a tenant that have not been received;
  - (d) any service charge expenditure that is not attributable to any TENANCY and is for that reason irrecoverable.
- G22.4 In respect of each TENANCY, if the service charge account shows:
- (a) that payments that the tenant has made on account exceed attributable service charge expenditure, the SELLER must pay to the BUYER an amount equal to that excess when it provides the service charge account; or
  - (b) that attributable service charge expenditure exceeds payments made on account, the BUYER must use all reasonable endeavours to recover the shortfall from the tenant as soon as practicable and promptly pay the amount so recovered to the SELLER;
- but in respect of payments on account that are still due from a tenant CONDITION G11 (ARREARS) applies.
- G22.5 In respect of service charge expenditure that is not attributable to any TENANCY the SELLER must pay the expenditure incurred in respect of the period before ACTUAL COMPLETION DATE and the BUYER must pay the expenditure incurred in respect of the period after ACTUAL COMPLETION DATE. Any necessary monetary adjustment is to be made within five BUSINESS DAYS of the SELLER providing the service charge account to the BUYER.
- G22.6 If the SELLER holds any reserve or sinking fund on account of future service charge expenditure or a depreciation fund:
- (a) the SELLER must pay it (including any interest earned on it) to the BUYER on COMPLETION; and
  - (b) the BUYER must covenant with the SELLER to hold it in accordance with the terms of the TENANCIES and to indemnify the SELLER if it does not do so.

### G23 Rent reviews

- G23.1 This CONDITION G23 applies where the LOT is sold subject to a TENANCY under which a rent review due on or before the ACTUAL COMPLETION DATE has not been agreed or determined.
- G23.2 The SELLER may continue negotiations or rent review proceedings up to the ACTUAL COMPLETION DATE but may not agree the level of the revised rent or commence rent review proceedings without the written consent of the BUYER, such consent not to be unreasonably withheld or delayed.
- G23.3 Following COMPLETION the BUYER must complete rent review negotiations or proceedings as soon as reasonably practicable but may not agree the level of the revised rent without the written consent of the SELLER, such consent not to be unreasonably withheld or delayed.
- G23.4 The SELLER must promptly:
- (a) give to the BUYER full details of all rent review negotiations and proceedings, including copies of all correspondence and other papers; and
  - (b) use all reasonable endeavours to substitute the BUYER for the SELLER in any rent review proceedings.
- G23.5 The SELLER and the BUYER are to keep each other informed of the progress of the rent review and have regard to any proposals the other makes in relation to it.
- G23.6 When the rent review has been agreed or determined the BUYER must account to the SELLER for any increased rent and interest recovered from the tenant that relates to the SELLER'S period of ownership within five BUSINESS DAYS of receipt of cleared funds.
- G23.7 If a rent review is agreed or determined before COMPLETION but the increased rent and any interest recoverable from the tenant has not been received by COMPLETION the increased rent and any interest recoverable is to be treated as ARREARS.
- G23.8 The SELLER and the BUYER are to bear their own costs in relation to rent review negotiations and proceedings.

### G24 TENANCY renewals

- G24.1 This CONDITION G24 applies where the tenant under a TENANCY has the right to remain in occupation under part II of the Landlord and Tenant Act 1954 (as amended) and references to notices and proceedings are to notices and proceedings under that Act.
- G24.2 Where practicable, without exposing the SELLER to liability or penalty, the SELLER must not without the written consent of the

- BUYER (which the BUYER must not unreasonably withhold or delay) serve or respond to any notice or begin or continue any proceedings.
- G24.3 If the SELLER receives a notice the SELLER must send a copy to the BUYER within five BUSINESS DAYS and act as the BUYER reasonably directs in relation to it.
- G24.4 Following COMPLETION the BUYER must:
- (a) with the co-operation of the SELLER take immediate steps to substitute itself as a party to any proceedings;
  - (b) use all reasonable endeavours to conclude any proceedings or negotiations for the renewal of the TENANCY and the determination of any interim rent as soon as reasonably practicable at the best rent or rents reasonably obtainable; and
  - (c) if any increased rent is recovered from the tenant (whether as interim rent or under the renewed TENANCY) account to the SELLER for the part of that increase that relates to the SELLER'S period of ownership of the LOT within five BUSINESS DAYS of receipt of cleared funds.
- G24.5 The SELLER and the BUYER are to bear their own costs in relation to the renewal of the TENANCY and any proceedings relating to this.

### G25 Warranties

- G25.1 Available warranties are listed in the SPECIAL CONDITIONS.
- G25.2 Where a warranty is assignable the SELLER must:
- (a) on COMPLETION assign it to the BUYER and give notice of assignment to the person who gave the warranty; and
  - (b) apply for (and the SELLER and the BUYER must use all reasonable endeavours to obtain) any consent to assign that is required. If consent has not been obtained by COMPLETION the warranty must be assigned within five BUSINESS DAYS after the consent has been obtained.
- G25.3 If a warranty is not assignable the SELLER must after COMPLETION:
- (a) hold the warranty on trust for the BUYER; and
  - (b) at the BUYER'S cost comply with such of the lawful instructions of the BUYER in relation to the warranty as do not place the SELLER in breach of its terms or expose the SELLER to any liability or penalty.

### G26 No assignment

The BUYER must not assign, mortgage or otherwise TRANSFER or part with the whole or any part of the BUYER'S interest under this CONTRACT.

### G27 Registration at the Land Registry

- G27.1 This CONDITION G27.1 applies where the LOT is leasehold and its sale either triggers first registration or is a registrable disposition. The BUYER must at its own expense and as soon as practicable:
- (a) procure that it becomes registered at the Land Registry as proprietor of the LOT;
  - (b) procure that all rights granted and reserved by the lease under which the LOT is held are properly noted against the affected titles; and
  - (c) provide the SELLER with an official copy of the register relating to such lease showing itself registered as proprietor.
- G27.2 This CONDITION G27.2 applies where the LOT comprises part of a registered title. The BUYER must at its own expense and as soon as practicable:
- (a) apply for registration of the TRANSFER;
  - (b) provide the SELLER with an official copy and title plan for the BUYER'S new title; and
  - (c) join in any representations the SELLER may properly make to the Land Registry relating to the application.

### G28 Notices and other communications

- G28.1 All communications, including notices, must be in writing. Communication to or by the SELLER or the BUYER may be given to or by their conveyancers.
- G28.2 A communication may be relied on if:
- (a) delivered by hand; or
  - (b) made electronically and personally acknowledged (automatic acknowledgement does not count); or
  - (c) there is proof that it was sent to the address of the person to whom it is to be given (as specified in the SALE MEMORANDUM) by a postal service that offers normally to deliver mail the next following BUSINESS DAY.
- G28.3 A communication is to be treated as received:
- (a) when delivered, if delivered by hand; or
  - (b) when personally acknowledged, if made electronically; but if delivered or made after 1700 hours on a BUSINESS DAY a communication is to be treated as received on the next BUSINESS DAY.
- G28.4 A communication sent by a postal service that offers normally to deliver mail the next following BUSINESS DAY will be treated as received on the second BUSINESS DAY after it has been posted.

### G29 CONTRACTS (Rights of Third Parties) Act 1999

No one is intended to have any benefit under the CONTRACT pursuant to the CONTRACTS (Rights of Third Parties) Act 1999.

### G30 EXTRA GENERAL CONDITIONS

Applicable for all lots where the Common Auction Conditions apply.

#### G30.1 The Deposit

- General Conditions A5.5a shall be deemed to be deleted and replaced by the following:
- A5.5a. The Deposit:
- (a) must be paid to the AUCTIONEERS by bankers draft drawn on a UK clearing bank or building society (or by such other means of payment as they may accept)
  - (b) is to be held as stakeholder save to the extent of the auctioneers' fees and expenses which part of the deposit shall be held as agents for the seller
  - (c) Where a deposit is paid to us as stakeholder we are at liberty to transfer all or part of it prior to completion to the Seller's solicitors (net of any fees and commission that will be due to us from the Seller) for them to hold as stakeholder in our place.

#### G30.2 Buyer's Administration Charge

Should your bid be successful you will be liable to pay a Buyer's Administration Charge of 1.2% of the purchase price subject to a minimum fee of £1,800 including VAT (unless stated otherwise within the property description in the catalogue) upon exchange of contracts to the Auctioneer.

#### G30.3 Extra Auction Conduct Conditions

Despite any special condition to the contrary the minimum deposit we accept is £3,000 (or the total price, if less). A special condition may, however, require a higher minimum deposit.

#### G30.4 Searches

On completion the Buyer shall pay to the Seller, in addition to the purchase price, the cost incurred by the Seller in obtaining the Searches included in the Auction Pack.

Residential Lettings & Estate Agency Services...

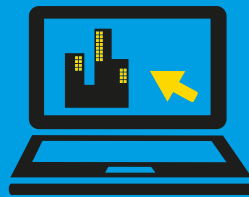

...we **sell** more because we **do** more

SuttonKersh

2 Cotton Street  
Liverpool  
L3 7DY

[suttonkersh.co.uk](http://suttonkersh.co.uk)

Working with

